

Roxette - Centre Of The Heart

♩ = 104,000015 ♩ = 104,000015

Flexatone

Flex. ³

FX 5

Perc. ⁵

Flex.

Syn. Str.

FX 5

Vla.

7

9

11

Cl.
Hn.
Perc.
Flex.
E. Bass
Syn. Str.
Vla.

14

Cl.
Hn.
Perc.
E. Bass
Syn. Str.

17

Cl.

Hn.

Perc.

E. Bass

Syn. Str.

20

Cl.

Hn.

Perc.

E. Bass

Syn. Str.

22

Cl.

Hn.

Perc.

E. Bass

Syn. Str.

24

Cl.
Hn.
Perc.
E. Bass
Rev. Cym.
Syn. Str.

27

Hn.
Perc.
E. Bass
Syn. Str.
FX 5

29

Hn.

Perc.

E. Bass

Syn. Str.

FX 5

31

Hn.

Perc.

E. Bass

Syn. Str.

FX 5

Vla.

33

Cl.

Hn.

Perc.

E. Bass

Syn. Str.

FX 5

Vla.

36

Cl.

Hn.

Perc.

E. Bass

Syn. Str.

40

Cl.
Hn.
Perc.
E. Bass
Syn. Str.

43

Cl.
Hn.
Perc.
E. Bass
Syn. Str.
FX 1

45

Cl.
Hn.
Perc.
E. Bass
Syn. Str.

47

Cl.
Perc.
E. Bass
Rev. Cym.
Syn. Str.

50

Perc.
E. Bass
Syn. Str.
FX 5

59

63

65

67

69

Perc.

Flex.

E. Bass

Syn. Str.

FX 5

71

Perc.

Flex.

E. Bass

Syn. Str.

FX 5

73

Perc. Flex. E. Bass Syn. Str. FX 5

75

Perc. Flex. E. Bass Syn. Str. FX 5 Vla.

77

Hn.

Perc.

Flex.

E. Bass

Syn. Str.

FX 5

Vla.

79

Hn.

Perc.

Flex.

E. Bass

Syn. Str.

FX 5

Vla.

81

Perc.

Flex.

E. Bass

Syn. Str.

FX 5

82

Hn.

Perc.

Flex.

E. Bass

Syn. Str.

FX 5

83

Hn.

Perc.

Flex.

E. Bass

Syn. Str.

FX 5

85

Perc.

Flex.

E. Bass

Syn. Str.

FX 5

86

Syn. Str.

FX 5

Roxette - Centre Of The Heart

Clarinet in B \flat

$\text{♩} = 104,000015$ $\text{♩} = 104,000015$

10

14

17

21

25

8

37

41

45

48

38

Horn in F

Roxette - Centre Of The Heart

♩ = 104,000015 ♩ = 104,000015

8

15

24

33

42

32

78

2 4

Roxette - Centre Of The Heart

Percussion

$\text{♩} = 104,000015$ $\text{♩} = 104,000015$

4

9

13

17

21

24

27

30

32

34

V.S.

37

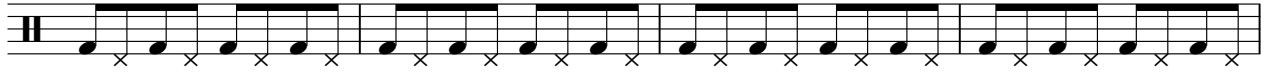

41

44

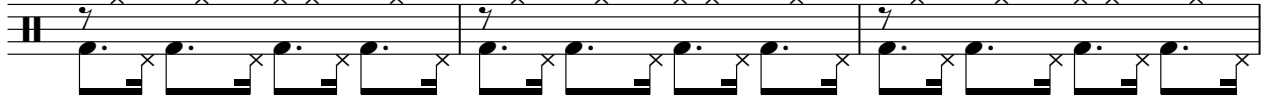

47

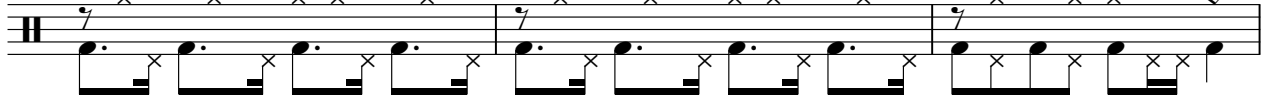

50

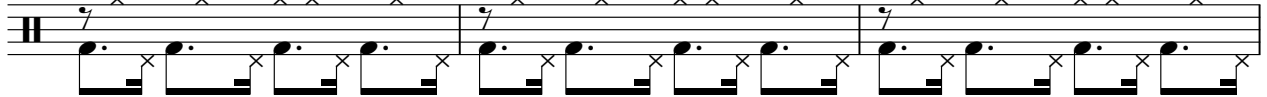

53

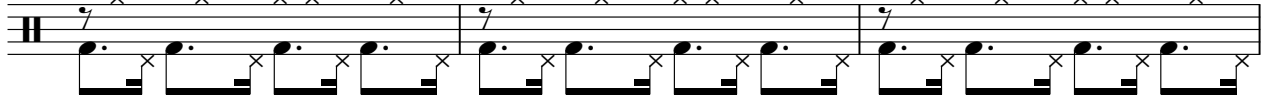

56

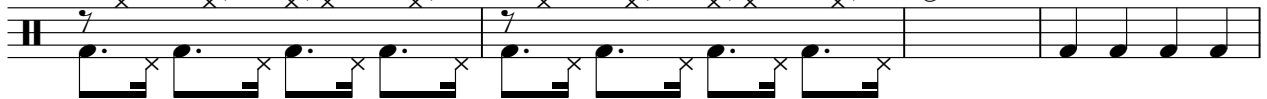

60

63

66

69

72

75

78

81

84

Roxette - Centre Of The Heart

Flexatone

♩ = 104,000015 ♩ = 104,000015

4

6

8

10

12

56

69

71

73

75

V.S.

77

79

81

83

85

Fretless Electric Bass

Roxette - Centre Of The Heart

♩ = 104,000015 ♩ = 104,000015

10

2

Fretless Electric Bass

70

76

81

Reverse Cymbals

Roxette - Centre Of The Heart

♩ = 104,000 15 104,000 15

24 22

49

7

58

7 22

Roxette - Centre Of The Heart

Synth Strings

♩ = 104,000015 ♩ = 104,000015

4

11

19

26

34

42

47

54

59

64

V.S.

2

Synth Strings

71

77

82

FX 1 (Rain)

Roxette - Centre Of The Heart

♩ = 104,000015 = 104,000015

41 17

61

25

Roxette - Centre Of The Heart

FX 5 (Brightness)

♩ = 104,000015 ♩ = 104,000015

2

6

9

16

27

29

31

35

15

52

54

56

8

66 2

70

72

74

78

80

83

86

Viola

Roxette - Centre Of The Heart

♩ = 104,000015 ♩ = 104,000015

3

9

20

33

40

76

8

Viola

Roxette - Centre Of The Heart

♩ = 104,000 000164,000015

56

62

22

