

Kylie Minogue - Better The Devil You Know

♩ = 126,000130

Percussion

Electric Piano

4

Perc.

Perc.

A.

E. Pno.

S. Bass

Pad 7

7

Perc.

Perc.

A.

E. Pno.

S. Bass

Pad 7

10

13

16

19

Perc.

Perc.

E. Pno.

S. Bass

Vla.

22

Perc.

Perc.

E. Pno.

S. Bass

Vla.

25

Perc.

Perc.

E. Pno.

S. Bass

Pad 7

Vla.

28

Perc.
Perc.
E. Pno.
S. Bass
Pad 7

31

Perc.
Perc.
E. Pno.
S. Bass
Pad 7

34

Perc.
Perc.
E. Pno.
S. Bass
Pad 7
Vla.

37

Perc.

Perc.

E. Pno.

S. Bass

Vla.

40

Perc.

Perc.

E. Pno.

S. Bass

Vla.

43

Perc.

Perc.

E. Pno.

S. Bass

Vla.

46

49

52

55

Perc.
Perc.
E. Pno.
S. Bass
Pad 7

58

Perc.
Perc.
E. Pno.
S. Bass
Pad 7

61

Perc.
Perc.
E. Pno.
S. Bass
Pad 7

64

67

70

73

Perc. Perc. A. E. Pno. S. Bass Vla.

76

Perc. Perc. E. Pno. Vla.

79

Perc. Perc. E. Pno. Vla.

82

Perc. Perc. E. Pno. S. Bass Vla.

85

Perc.

Perc.

E. Pno.

S. Bass

Vla.

88

Perc.

Perc.

E. Pno.

S. Bass

Pad 7

91

Perc.

Perc.

E. Pno.

S. Bass

Pad 7

94

97

100

103

Perc. Perc. E. Pno. S. Bass Pad 7

106

Perc. Perc. E. Pno. S. Bass Pad 7

109

Perc. Perc. A. E. Pno. S. Bass Pad 7 Vla.

Percussion

Kylie Minogue - Better The Devil You Know

♩ = 126,000130

3

8

13

18

23

28

33

38

43

48

V.S.

53

58

63

68

73

78

83

88

93

98

103

108

Percussion

Kylie Minogue - Better The Devil You Know

♩ = 126,000130

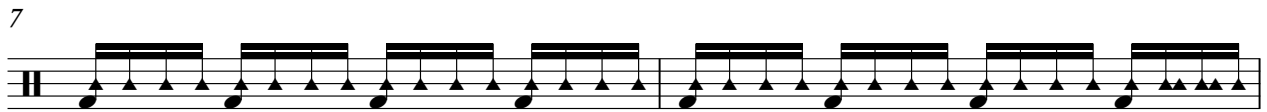
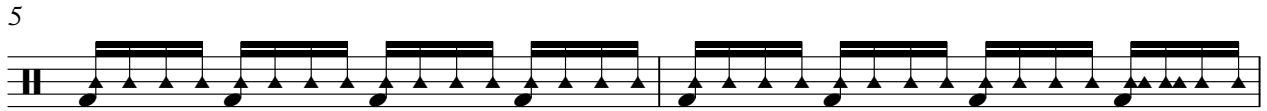
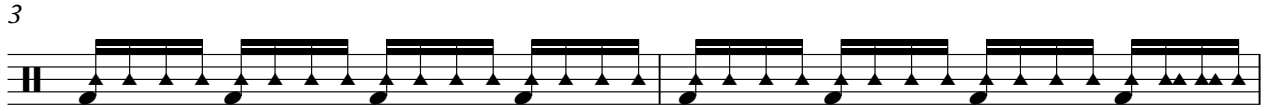
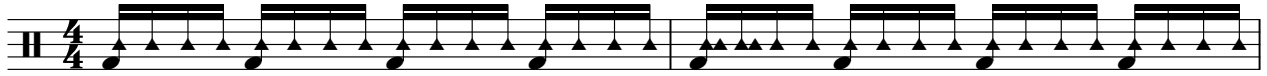

V.S.

2

Percussion

21

23

25

27

29

31

33

35

37

39

41

43

45

47

49

51

53

55

57

59

61

63

65

67

69

71

73

75

77

79

81

83

85

87

89

91

93

95

97

99

101

103

105

107

109

111

Kylie Minogue - Better The Devil You Know

Alto

♩ = 126,000130

5 2

9

57

67

71

74

76

36

Kylie Minogue - Better The Devil You Know

Electric Piano

$\text{♩} = 126,000130$

4

6

8

10

12

14

16

18

V.S.

20

22

24

26

28

30

32

34

36

38

40

42

44

46

48

50

52

54

56

58

V.S.

80

82

84

86

88

90

92

94

96

98

V.S.

100

102

104

106

108

110

Kylie Minogue - Better The Devil You Know

Synth Bass

♩ = 126,000130

3

6

9

12

15

18

21

24

27

30

V.S.

33

36

39

42

45

48

51

54

57

60

63

66

69

72

75

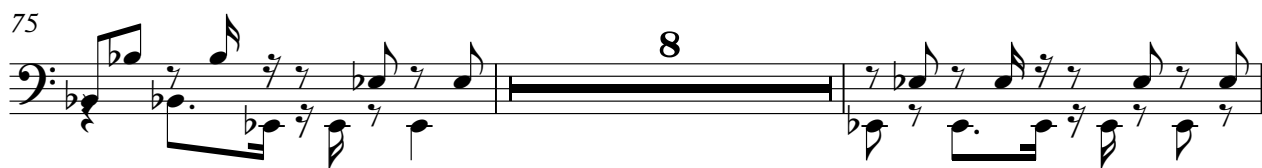

85

88

91

94

97

100

103

106

109

111

Kylie Minogue - Better The Devil You Know

Pad 7 (Halo)

♩ = 126,000130

3

8

13

13

13

13

13

23

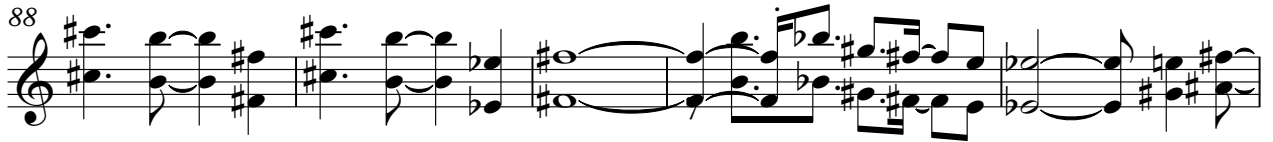

Kylie Minogue - Better The Devil You Know

Viola

♩ = 126,000130

13

18

24

10

38

43

48

18

70

2

77

84

87

24
