

# Kylie Minogue - Celebration

♩ = 120,000000

Alto Saxophone

Drums

Guitar

Electric Guitar

Bass

Background Vocals

FM Synth

Melody

Background Vocals

Strings

Chorused Piano

Brass Section

♩ = 120,000000

#

- Background Vocals (top):** Contains a few notes, including a B-flat.
- FM (Fingered Music):** Shows chordal structures with accidentals (sharps and flats).
- Strings:** Features a long, sustained chord with a sharp sign and a fermata.
- Chorused Piano:** Mirrors the FM part with chordal structures.

4

5

Alto Sax.

Drums

Guitar

E. Gtr.

Bass

FM

Melody

Strings

Chorused Piano

6

Alto Sax.

Drums

Guitar

E. Gtr.

Bass

FM

Melody

Strings

Chorused Piano

Brass Section

This musical score is for a multi-instrument ensemble. It features the following parts:

- E. Gtr.:** An electric guitar part, likely a lead or rhythm guitar, mirroring the chordal structure of the electric guitar part.
- Bass:** A bass line in the key of B-flat major, providing a steady rhythmic foundation.
- Background Vocals:** A vocal line with a few notes, including a B-flat note.
- FM:** A Fretless Mandolin part with a melodic line.
- Strings:** A string section part with a long, sustained note.
- Chorused Piano:** A piano part with a melodic line.
- Brass Section:** A brass section part with a melodic line.

8

9

Alto Sax.

Drums

Guitar

E. Gtr.

Bass

FM

Melody

Strings

Chorused Piano

10

Alto Sax.

Drums

Guitar

E. Gtr.

Bass

FM

Melody

Strings

Chorused Piano

11

Alto Sax.

Drums

Guitar

E. Gtr.

Bass

FM

Melody

Strings

Chorused Piano

12

Alto Sax.

Drums

Guitar

E. Gtr.

Bass

FM

Melody

Strings

Chorused Piano

13

Alto Sax.

Drums

Guitar

E. Gtr.

Bass

FM

Melody

Strings

Chorused Piano

14

15

Alto Sax.

Drums

Guitar

E. Gtr.

Bass

FM

Melody

Strings

Chorused Piano

16

17

Alto Sax.

Drums

Guitar

E. Gtr.

Bass

FM

Melody

Strings

Chorused Piano

18

Alto Sax.

Drums

Bass

FM

Melody

Strings

Chorused Piano

19

Alto Sax.

Drums

Bass

FM

Melody

Strings

Chorused Piano

20

Alto Sax.

Drums

Bass

FM

Melody

Strings

Chorused Piano

- Alto Sax.**: Treble clef, key signature of one flat. Features a melodic line with a triplet of eighth notes in measure 21.
- Drums**: Standard drum notation with snare and bass drum hits.
- Bass**: Bass clef, key signature of one flat. Features a steady eighth-note line.
- FM**: Grand staff (treble and bass clefs). Features chords in the right hand and a bass line in the left hand.
- Melody**: Treble clef, key signature of one flat. Features a melodic line with a triplet of eighth notes in measure 21.
- Strings**: Treble clef, key signature of one flat. Features a long, sustained note.
- Chorused Piano**: Treble clef, key signature of one flat. Features a rhythmic pattern with chords.

21

Alto Sax.

Drums

Bass

FM

Melody

Strings

Chorused Piano

Detailed description of the musical score: The score is for page 20, starting at measure 21. It consists of seven staves. 1. Alto Saxophone: Treble clef, key signature of one sharp (F#). Measures 21-24. Features two triplet markings over eighth notes. 2. Drums: Two staves. Top staff has x marks for cymbals. Bottom staff has notes for bass drum and snare. 3. Bass: Bass clef, key signature of one sharp. Measures 21-24. Features a steady eighth-note pattern. 4. FM (Piano): Grand staff (treble and bass clefs). Measures 21-24. Shows chords and a bass line. 5. Melody: Treble clef, key signature of one sharp. Measures 21-24. Features a triplet of eighth notes at the end of measure 24. 6. Strings: Treble clef. Measures 21-24. Shows a long sustained note with a fermata. 7. Chorused Piano: Grand staff. Measures 21-24. Shows chords and a bass line.

23

Alto Sax.

Drums

Bass

FM

Melody

Strings

Chorused Piano

24

Alto Sax.

Drums

Bass

FM

Melody

Strings

Chorused Piano

25

Alto Sax.

Drums

Bass

FM

Melody

Strings

Chorused Piano

26

27

Alto Sax.

Drums

Bass

Background Vocals

FM

Melody

Background Vocals

Strings

Chorused Piano

28

Alto Sax.

Drums

Guitar

E. Gtr.

Bass

FM

Melody

Strings

Chorused Piano

29

Alto Sax.

Drums

Bass

FM

Melody

Strings

Chorused Piano

30

31

Alto Sax.

Drums

Bass

Background Vocals

FM

Melody

Background Vocals

Strings

Chorused Piano

32

Alto Sax.

Drums

Guitar

E. Gtr.

Bass

FM

Melody

Strings

Chorused Piano

33

Alto Sax.

Drums

Bass

FM

Melody

Strings

Chorused Piano

34

Alto Sax.

Drums

Bass

FM

Melody

Strings

Chorused Piano

35

Alto Sax.

Drums

Bass

FM

Melody

Strings

Chorused Piano

Detailed description of the musical score: The score is for page 34, measures 35 and 36. It features seven staves. The Alto Saxophone staff (top) starts with a quarter note in measure 35 and a triplet of eighth notes in measure 36. The Drums staff shows a pattern of hits (x) and notes. The Bass staff has a rhythmic line of eighth notes. The FM (Piano) staff has a sustained chord in measure 35 and a triplet of eighth notes in measure 36. The Melody staff has a triplet of eighth notes in measure 36. The Strings staff has a sustained chord. The Chorused Piano staff has a sustained chord in measure 35 and a triplet of eighth notes in measure 36.

36

Alto Sax.

Drums

Bass

FM

Melody

Strings

Chorused Piano

37

Alto Sax.

Drums

Bass

Background Vocals

FM

Melody

Background Vocals

Strings

Chorused Piano

Brass Section

39

Drums

Bass

Background Vocals

FM

Background Vocals

Strings

Chorused Piano

Brass Section

40

Drums

Guitar

E. Gtr.

Bass

FM

Strings

Chorused Piano

41

42

43

Alto Sax.

Drums

Guitar

E. Gtr.

Bass

FM

Melody

Strings

Chorused Piano

44

Alto Sax.

Drums

Guitar

E. Gtr.

Bass

FM

Melody

Strings

Chorused Piano

Brass Section

45

46

- Guitar:** Plays a series of chords in the key of B-flat major, primarily using the 5th and 6th strings. The chords are: B-flat major (5th fret), B-flat major (6th fret), B-flat major (5th fret), B-flat major (6th fret), B-flat major (5th fret), B-flat major (6th fret), B-flat major (5th fret), B-flat major (6th fret).
- E. Gtr.:** Plays the same chord sequence as the guitar, but with a more rhythmic and melodic feel, often using a slide.
- Strings:** Plays a sustained chord of B-flat major (5th fret) with a long, sweeping line above it.

47

Alto Sax.

Drums

Guitar

E. Gtr.

Bass

FM

Melody

Strings

Chorused Piano

48

Alto Sax.

Drums

Guitar

E. Gtr.

Bass

FM

Melody

Strings

Chorused Piano

49

50

Alto Sax.

Drums

Guitar

E. Gtr.

Bass

FM

Melody

Strings

Chorused Piano

51

Alto Sax.

Drums

Guitar

E. Gtr.

Bass

FM

Melody

Strings

Chorused Piano

Detailed description of the musical score: The score is for page 49, starting at measure 51. It consists of nine staves. The Alto Sax staff has a treble clef and a key signature of one sharp (F#). It features a melodic line with a triplet of eighth notes, a slur over a quarter note, and another triplet of eighth notes. The Drums staff has a double bar line and shows a rhythmic pattern with 'x' marks above the staff. The Guitar staff has a treble clef and a key signature of one flat (Bb). It features a steady accompaniment of eighth notes with a triplet of eighth notes. The E. Gtr. staff has a treble clef and a key signature of one flat (Bb). It features a steady accompaniment of eighth notes with a triplet of eighth notes. The Bass staff has a bass clef and a key signature of one sharp (F#). It features a simple bass line with quarter notes and eighth notes. The FM staff has a treble clef and a key signature of one sharp (F#). It features a chordal accompaniment with a triplet of eighth notes. The Melody staff has a treble clef and a key signature of one sharp (F#). It features a melodic line with a triplet of eighth notes. The Strings staff has a treble clef and a key signature of one sharp (F#). It features a long, sustained note. The Chorused Piano staff has a treble clef and a key signature of one sharp (F#). It features a chordal accompaniment with a triplet of eighth notes.

52

Alto Sax.

Drums

Guitar

E. Gtr.

Bass

FM

Melody

Strings

Chorused Piano

53

Alto Sax.

Drums

Guitar

E. Gtr.

Bass

FM

Melody

Strings

Chorused Piano

54

Alto Sax.

Drums

Guitar

E. Gtr.

Bass

FM

Melody

Strings

Chorused Piano

55

Alto Sax.

Drums

Guitar

E. Gtr.

Bass

FM

Melody

Strings

Chorused Piano

56

Alto Sax.

Drums

Bass

FM

Melody

Strings

Chorused Piano

57

58

Alto Sax.

Drums

Bass

FM

Melody

Strings

Chorused Piano

59

60

Alto Sax.

Drums

Bass

FM

Melody

Strings

Chorused Piano

- Alto Sax.**: A melodic line in treble clef with a key signature of one flat. It includes a triplet of eighth notes in measure 64.
- Drums**: A drum set part with a snare drum and bass drum. The snare drum has a steady eighth-note pattern, and the bass drum has a simple eighth-note line.
- Bass**: A bass line in bass clef with a simple eighth-note pattern.
- FM**: A piano accompaniment in grand staff (treble and bass clefs) with a key signature of one flat. It features a simple eighth-note bass line and chords in the treble.
- Melody**: A single melodic line in treble clef with a key signature of one flat, mirroring the Alto Saxophone part.
- Strings**: A single line in treble clef with a key signature of one flat, featuring a long, sustained note.
- Chorused Piano**: A piano accompaniment in grand staff with a key signature of one flat, featuring a simple eighth-note bass line and chords in the treble.

61

Alto Sax.

Drums

Bass

FM

Melody

Strings

Chorused Piano

3

63

Alto Sax.

Drums

Bass

FM

Melody

Strings

Chorused Piano

- Alto Sax.**: Treble clef, key signature of one sharp (F#). Measures 63-64 show a melodic line with a trill-like figure.
- Bass**: Bass clef, key signature of one sharp (F#). Measures 63-64 show a simple bass line.
- FM**: Grand staff (treble and bass clefs). Measures 63-64 show a piano accompaniment with chords and a bass line.
- Melody**: Treble clef, key signature of one sharp (F#). Measures 63-64 show a melodic line with a trill-like figure.
- Strings**: Treble clef, key signature of one sharp (F#). Measures 63-64 show a long, sustained note.
- Chorused Piano**: Treble clef, key signature of one sharp (F#). Measures 63-64 show a complex, multi-measure rest followed by a chordal figure.

64

Alto Sax.

Drums

Guitar

E. Gtr.

Bass

Background Vocals

FM

Melody

Background Vocals

Strings

Chorused Piano

65

Alto Sax.

Drums

Bass

Background Vocals

FM

Melody

Background Vocals

Strings

Chorused Piano

66

Alto Sax.

Drums

Guitar

E. Gtr.

Bass

FM

Melody

Strings

Chorused Piano

Detailed description of the musical score: The score is for page 64, starting at measure 66. It features nine staves. The Alto Saxophone part (top) has a melodic line with a triplet of eighth notes in measure 70. The Drums part shows a consistent rhythmic pattern with cymbal hits (marked 'x') and snare/drum hits. The Guitar and Electric Guitar parts play a rhythmic accompaniment with triplets of eighth notes. The Bass part plays a simple eighth-note line. The FM (Piano) part has a piano accompaniment with a melodic line in the bass. The Melody part has a melodic line with a triplet of eighth notes in measure 70. The Strings part has a long sustained chord. The Chorused Piano part has a piano accompaniment with a melodic line in the bass.

67

Alto Sax.

Drums

Bass

FM

Melody

Strings

Chorused Piano

68

Alto Sax.

Drums

Guitar

E. Gtr.

Bass

Background Vocals

FM

Melody

Background Vocals

Strings

Chorused Piano

69

Alto Sax.

Drums

Bass

Background Vocals

FM

Melody

Background Vocals

Strings

Chorused Piano

71

72

Alto Sax.

Drums

Guitar

E. Gtr.

Bass

FM

Melody

Strings

Chorused Piano

73

Alto Sax.

Drums

Guitar

E. Gtr.

Bass

Background Vocals

FM

Melody

Background Vocals

Strings

Chorused Piano

74

Alto Sax.

Drums

Guitar

E. Gtr.

Bass

Background Vocals

FM

Melody

Background Vocals

Strings

Chorused Piano

75

Alto Sax.

Drums

Guitar

E. Gtr.

Bass

FM

Melody

Strings

Chorused Piano

76

Alto Sax.

Drums

Guitar

E. Gtr.

Bass

FM

Melody

Strings

Chorused Piano

Brass Section

77

Alto Sax.

Drums

Guitar

E. Gtr.

Bass

FM

Melody

Strings

Chorused Piano

Brass Section

This musical score is for a jazz ensemble and includes the following parts:

- Alto Sax.**: Features a melodic line starting at measure 78, including a triplet of eighth notes.
- Drums**: Shows a rhythmic pattern with x's indicating cymbal hits.
- Bass**: Provides a walking bass line with eighth notes.
- FM** and **Chorused Piano**: Play a similar accompaniment of eighth-note chords.
- Melody**: Features a melodic line with a triplet of eighth notes.
- Strings**: Indicated by a long horizontal line, suggesting a sustained or held note.
- Brass Section**: Shows a few initial notes followed by rests.

79 77

Alto Sax.

Drums

Guitar

E. Gtr.

Bass

FM

Melody

Strings

Chorused Piano

80

Alto Sax.

Drums

Guitar

E. Gtr.

Bass

FM

Melody

Strings

Chorused Piano

81

Alto Sax.

Drums

Guitar

E. Gtr.

Bass

FM

Melody

Strings

Chorused Piano

82

Alto Sax.

Drums

Guitar

E. Gtr.

Bass

FM

Melody

Strings

Chorused Piano

83

Alto Sax.

Drums

Guitar

E. Gtr.

Bass

FM

Melody

Strings

Chorused Piano

84

Alto Sax.

Drums

Guitar

E. Gtr.

Bass

FM

Melody

Strings

Chorused Piano

85

Alto Sax.

Drums

Guitar

E. Gtr.

Bass

FM

Melody

Strings

Chorused Piano

86

Alto Sax.

Drums

Guitar

E. Gtr.

Bass

FM

Melody

Strings

Chorused Piano

87

Alto Sax.

Drums

Guitar

E. Gtr.

Bass

Background Vocals

FM

Melody

Background Vocals

Strings

Chorused Piano

Brass Section

88

Alto Sax.

Drums

Guitar

E. Gtr.

Bass

Background Vocals

FM

Melody

Background Vocals

Strings

Chorused Piano

Brass Section

# Kylie Minogue - Celebration

## Alto Saxophone

$\text{♩} = 120,000000$

4 2

9

13

16

19

21

23

25

29

32

V.S.

2

Alto Saxophone

34

36

43

47

51

54

57

60

62

65

Alto Saxophone

68

70

73

75

78

80

82

84

86

# Kylie Minogue - Celebration

## Drums

♩ = 120,000000

4

7

10

13

16

19

22

25

28

V.S.

31

34

37

40

43

46

49

52

55

58

61

64

67

70

73

76

79

82

85

87

# Kylie Minogue - Celebration

Guitar

♩ = 120,000000

32

7

41

43

45

47

49

51

53

55

8

64

Electric Guitar

Kylie Minogue - Celebration

♩ = 120,000000

3

4

3

6

3

8

3

10

3

12

3

14

3

16

3

18

8

3

3

27

3

3

30

33

41

43

45

47

49

51

53

55

64

67

70

73

75

77

79

81

83

85

# Kylie Minogue - Celebration

Bass

♩ = 120,000000

4

7

10

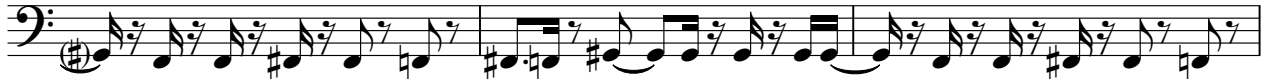

13

16

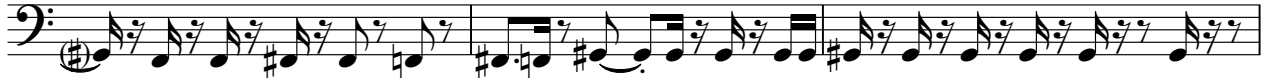

19

22

25

28

V.S.

31

34

37

40

43

46

49

52

55

58

61

64

67

70

73

76

79

82

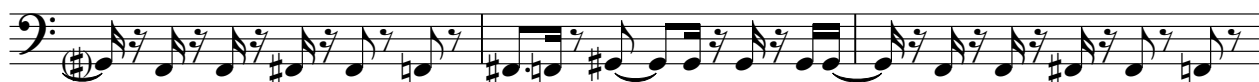

85

87

Background Vocals

Kylie Minogue - Celebration

♩ = 120,000000

2 3 18

26 2 18

32 6 18

42 3 18 18

66 2 3 3

73 13 13

♩ = 120,000000

5

8

11

14

17

19

22

62

64

66

68

70

73

76

# Kylie Minogue - Celebration

## Melody

♩ = 120,000000

4 2

9 3 3

13 3 3

17 3

20 3

22

24

28

32

34 3 3

V.S.

74

77

80

83

86

# Kylie Minogue - Celebration

## Background Vocals

♩ = 120,000000

2 3 17

26

2

32

6

42

2 17

64

2

70

3

75

12

Kylie Minogue - Celebration

Strings

♩ = 120,000000

10

19

28

36

44

53

62

71

80

V.S.

2

Strings

Kylie Minogue - Celebration

Chorused Piano

♩ = 120,000000

V.S.

Brass Section

Kylie Minogue - Celebration

♩ = 120,000000

5

9 29 4

44

47 29

78 8
