

Erasure - Blue Savannah

0.0"
1.1,00
Blue Savannah (Erasure) Sequenced by John J Holden
♩ = 135,000137

4

Snare Drum
Bass Drum
Short Guiro
Cowbell
Shamisen
Synth Bass 2
Pad 3 (polysynth)

7

Snare Drum
Bass Drum
Fill In
Short Guiro
Cowbell
Shamisen
Synth Bass 2
Pad 3 (polysynth)

10

Trumpet

Snare Drum

Bass Drum

Short Guiro

Cowbell

Shamisen

Synth Bass 2

Pad 1 (new age)

Pad 3 (polysynth)

13

Snare Drum

Bass Drum

Short Guiro

Cowbell

Shamisen

Synth Bass 2

Pad 1 (new age)

Pad 3 (polysynth)

16

Trumpet

Snare Drum

Bass Drum

Fill In

Short Guiro

Cowbell

Shamisen

Synth Bass 2

Pad 1 (new age)

Pad 3 (polysynth)

19

Snare Drum

Bass Drum

Short Guiro

Cowbell

Shamisen

Synth Bass 2

Pad 1 (new age)

Pad 3 (polysynth)

22

Snare Drum
Bass Drum
Short Guiro
Cowbell
Shamisen
Synth Bass 2
Pad 1 (new age)
Pad 3 (polysynth)

25

Snare Drum
Bass Drum
Fill In
Short Guiro
Cowbell
Shamisen
Synth Brass 2
Synth Bass 2
Pad 1 (new age)
Pad 3 (polysynth)

28

Snare Drum

Bass Drum

Short Guiro

Cowbell

Shamisen

Synth Brass 2

Synth Bass 2

Pad 1 (new age)

Pad 3 (polysynth)

31

Snare Drum

Bass Drum

Fill In

Short Guiro

Cowbell

Shamisen

Synth Brass 2

Synth Bass 2

Pad 1 (new age)

Pad 3 (polysynth)

34

Trumpet

Snare Drum

Bass Drum

Short Guiro

Cowbell

Shamisen

Synth Bass 2

Pad 3 (polysynth)

FX 1 (rain)

Bright Acoustic Piano

37

Trumpet

Snare Drum

Bass Drum

Short Guiro

Cowbell

Shamisen

Synth Bass 2

Pad 3 (polysynth)

FX 1 (rain)

Bright Acoustic Piano

40

Trumpet

Snare Drum

Bass Drum

Fill In

Short Guiro

Cowbell

Shamisen

Synth Bass 2

Pad 1 (new age)

Pad 3 (polysynth)

FX 1 (rain)

Bright Acoustic Piano

43

Snare Drum

Bass Drum

Short Guiro

Cowbell

Shamisen

Synth Bass 2

Pad 1 (new age)

Pad 3 (polysynth)

46

49

52

Snare Drum
Bass Drum
Short Guiro
Cowbell
Shamisen
Synth Bass 2
Pad 1 (new age)
Pad 3 (polysynth)

55

Snare Drum
Bass Drum
Fill In
Short Guiro
Cowbell
Shamisen
Synth Bass 2
Pad 1 (new age)
Pad 3 (polysynth)

58

Snare Drum
Bass Drum
Short Guiro
Cowbell
Shamisen
Synth Brass 2
Synth Bass 2
Pad 1 (new age)
Pad 3 (polysynth)

61

Snare Drum
Bass Drum
Short Guiro
Cowbell
Shamisen
Synth Brass 2
Synth Bass 2
Pad 1 (new age)
Pad 3 (polysynth)

64

Snare Drum

Bass Drum

Fill In

Short Guiro

Cowbell

Shamisen

Synth Brass 2

Synth Bass 2

Pad 1 (new age)

Pad 1 (new age)

Pad 3 (polysynth)

Pad 6 (metallic)

67

Snare Drum

Bass Drum

Synth Bass 2

Pad 1 (new age)

Pad 1 (new age)

Pad 6 (metallic)

FX 8 (sci-fi)

71

Snare Drum

Bass Drum

Short Guiro

Synth Bass 2

Pad 1 (new age)

Pad 1 (new age)

Pad 3 (polysynth)

Pad 6 (metallic)

FX 8 (sci-fi)

75

Snare Drum

Bass Drum

Short Guiro

Synth Bass 2

Pad 1 (new age)

Pad 1 (new age)

Pad 3 (polysynth)

Pad 6 (metallic)

FX 8 (sci-fi)

79

Trumpet

Snare Drum

Bass Drum

Fill In

Short Guiro

Cowbell

Shamisen

Synth Bass 2

Pad 1 (new age)

Pad 1 (new age)

Pad 3 (polysynth)

Pad 6 (metallic)

FX 1 (rain)

83

Trumpet

Snare Drum

Bass Drum

Short Guiro

Cowbell

Shamisen

Synth Bass 2

Pad 3 (polysynth)

FX 1 (rain)

Bright Acoustic Piano

86

Trumpet

Snare Drum

Bass Drum

Short Guiro

Cowbell

Shamisen

Synth Brass 2

Synth Bass 2

Pad 3 (polysynth)

FX 1 (rain)

Bright Acoustic Piano

89

Trumpet

Snare Drum

Bass Drum

Fill In

Short Guiro

Cowbell

Shamisen

Synth Bass 2

Pad 1 (new age)

Pad 3 (polysynth)

Bright Acoustic Piano

92

Snare Drum

Bass Drum

Short Guiro

Cowbell

Shamisen

Synth Bass 2

Pad 1 (new age)

Pad 3 (polysynth)

95

Snare Drum

Bass Drum

Fill In

Short Guiro

Cowbell

Shamisen

Synth Bass 2

Pad 1 (new age)

Pad 3 (polysynth)

98

Bass Drum

Synth Brass 2

Synth Bass 2

Pad 1 (new age)

Pad 3 (polysynth)

101

Bass Drum

Short Guiro

Cowbell

Synth Brass 2

Synth Bass 2

Pad 1 (new age)

Pad 3 (polysynth)

104

Trumpet

Snare Drum

Bass Drum

Fill In

Short Guiro

Cowbell

Shamisen

Synth Brass 2

Synth Bass 2

Pad 1 (new age)

Pad 3 (polysynth)

FX 1 (rain)

Bright Acoustic Piano

107

Trumpet

Snare Drum

Bass Drum

Short Guiro

Cowbell

Shamisen

Synth Bass 2

Synth Bass 2

Pad 1 (new age)

Pad 3 (polysynth)

FX 1 (rain)

110

Snare Drum

Bass Drum

Short Guiro

Cowbell

Shamisen

Synth Brass 2

Synth Bass 2

Pad 1 (new age)

Pad 3 (polysynth)

FX 1 (rain)

FX 8 (sci-fi)

Bright Acoustic Piano

113

Trumpet

Snare Drum

Bass Drum

Fill In

Short Guiro

Cowbell

Shamisen

Synth Brass 2

Synth Bass 2

Pad 1 (new age)

Pad 3 (polysynth)

FX 1 (rain)

Bright Acoustic Piano

116

Trumpet

Snare Drum

Bass Drum

Short Guiro

Cowbell

Shamisen

Synth Brass 2

Synth Bass 2

Pad 1 (new age)

Pad 3 (polysynth)

FX 1 (rain)

FX 8 (sci-fi)

119

121

Trumpet

Snare Drum

Bass Drum

Fill In

Short Guiro

Cowbell

Shamisen

Synth Brass 2

Synth Bass 2

Pad 1 (new age)

Pad 3 (polysynth)

FX 1 (rain)

Bright Acoustic Piano

124

Trumpet

Snare Drum

Bass Drum

Short Guiro

Cowbell

Shamisen

Synth Brass 2

Synth Bass 2

Pad 1 (new age)

Pad 3 (polysynth)

FX 1 (rain)

127

Snare Drum

Bass Drum

Short Guiro

Cowbell

Shamisen

Synth Brass 2

Synth Bass 2

Pad 1 (new age)

Pad 3 (polysynth)

Erasure - Blue Savannah

Trumpet

♩ = 135,000137

9 7

19 15

38

43 7 30

82

87

92 14 6

114 5

122 6

Snare Drum

Erasure - Blue Savannah

♩ = 135,000137

4/4

7

13

19

25

31

37

43

49

55

V.S.

61

67

73

79

85

91

97

110

116

122

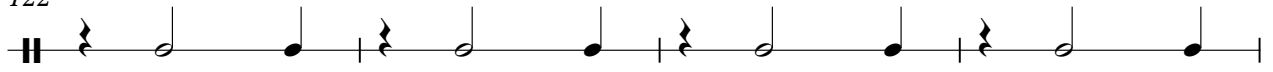

Snare Drum

3

126

Bass Drum

Erasure - Blue Savannah

♩ = 135,000137

7

13

19

25

31

37

43

49

55

V.S.

61

66

70

74

78

82

88

94

100

106

112

118

124

Erasure - Blue Savannah

Fill In

♩ = 135,000137

6 7

17 7 7

33 7 7

49 7 7

65 15 7

89 7 7

105 7 7

114 7 9

Short Guiro

Erasure - Blue Savannah

♩ = 135,000137

5

9

13

17

21

25

29

33

37

V.S.

Short Guiro

41

45

49

53

57

61

65

76

80

84

Short Guiro

88

92

96

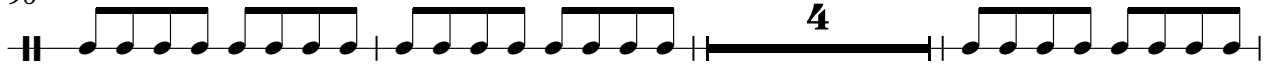

103

107

111

115

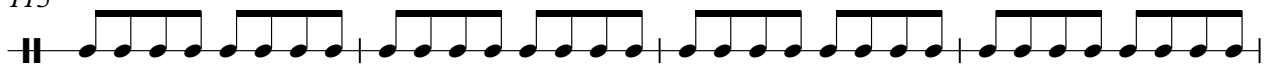

119

123

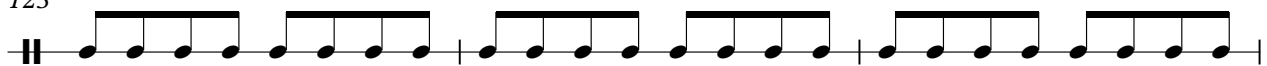

126

Cowbell

Erasure - Blue Savannah

♩ = 135,000137

5

9

13

17

21

25

29

33

37

V.S.

Cowbell

41

45

49

53

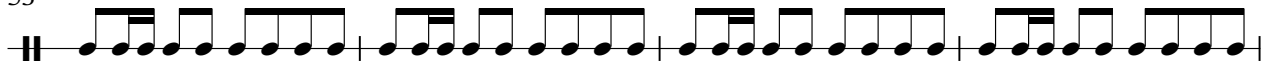

57

61

65

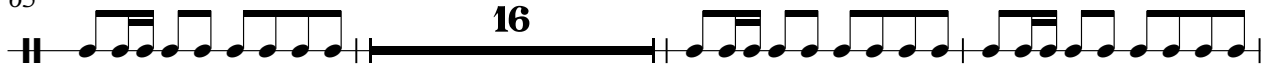

84

88

92

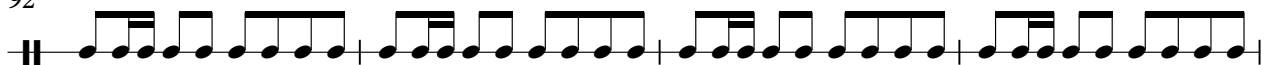

Cowbell

96

4

103

107

111

115

119

123

126

3

Erasure - Blue Savannah

Shamisen

♩ = 135,000137

V.S.

51

56

61

66

86

91

96

108

113

118

123

126

Synth Brass 2

Erasure - Blue Savannah

♩ = 135,000137

25

32 24

62 20

89 9

104

113

122

126

Erasure - Blue Savannah

Synth Bass 2

♩ = 135,000137

4

6

8

10

12

14

16

18

20

V.S.

22

24

26

28

30

32

34

36

38

40

42

44

46

48

50

52

54

56

58

60

V.S.

87

89

91

93

95

97

99

101

103

105

V.S.

107

109

111

113

115

117

119

121

123

125

127

Erasure - Blue Savannah

Pad 1 (new age)

♩ = 135,000137

9

14

19

24

29

34

8

46

51

56

61

V.S.

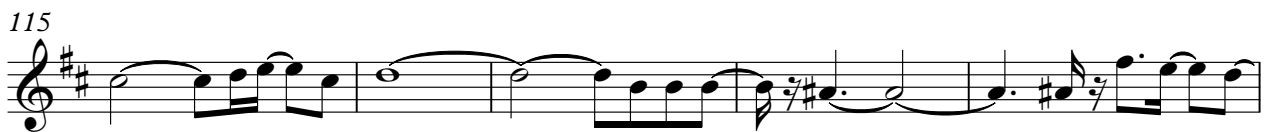

120

125

Pad 1 (new age)

Erasure - Blue Savannah

♩ = 135,000137 **64**

68

73

78 **50**

Erasure - Blue Savannah

Pad 3 (polysynth)

♩ = 135,000137

10

19

28

37

46

55

62

Pad 3 (polysynth)

74

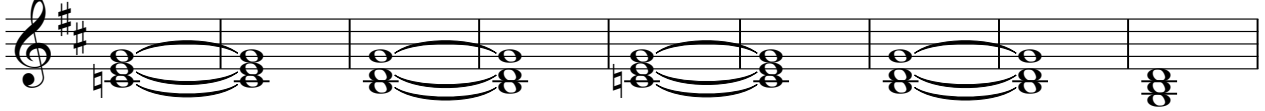

83

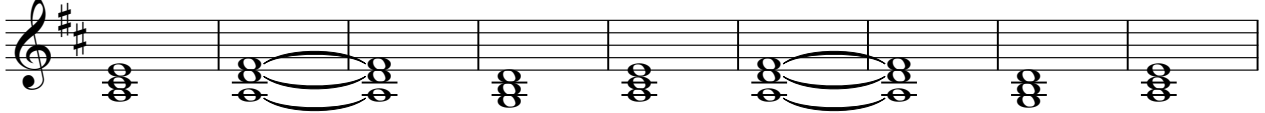

92

101

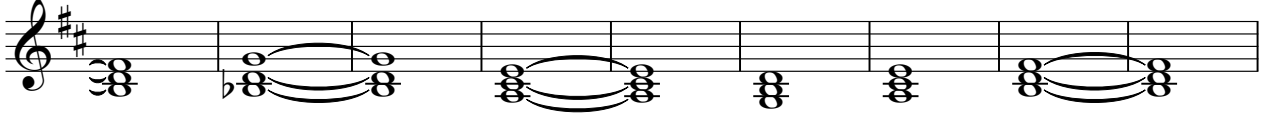

110

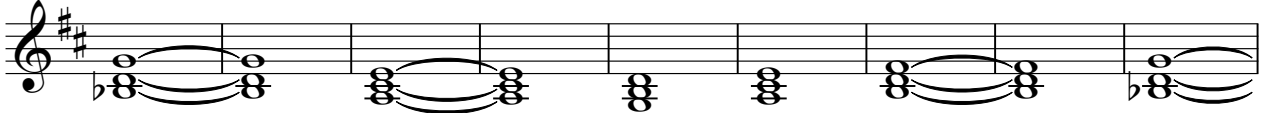

119

125

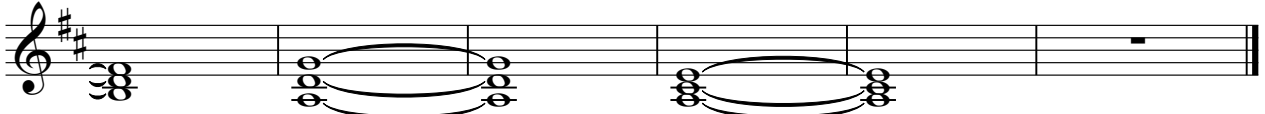

Pad 6 (metallic)

Erasure - Blue Savannah

♩ = 135,000137

65

72

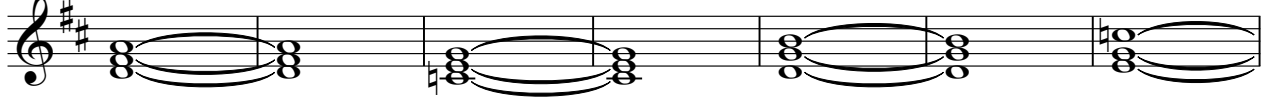

79

49

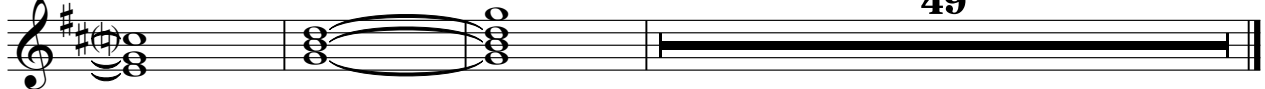

Erasure - Blue Savannah

FX 1 (rain)

♩ = 135,000137

33

38

41

82

87

17

107

2 2

114

4

122

6

♩ = 135,000137

67 2

72

2

78

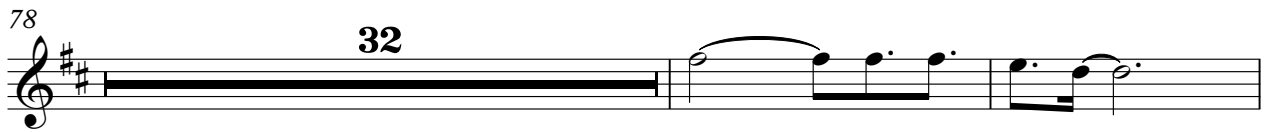

32

112

4 13

Bright Acoustic Piano

Erasure - Blue Savannah

♩ = 135,000137

35

37

40

41

42

85

88

90

105

112

113

2

Bright Acoustic Piano

120

121

8