

Pet Shop Boys - How Can You Expect To Be Taken Serious

♩ = 90,000092

1 Pet Shop Boys

2 How can you expect

3 To be taken seriously

6

7 Arranged by LKA 91

8

14

3

1 Pet Shop Boys

2 How can you expect

3 To be taken seriously

6

7 Arranged by LKA 91

8

14

2

5

1 Pet Shop Boys

2 How can you expect

3 To be taken seriously

6

7 Arranged by LKA 91

8

14

7

1 Pet Shop Boys

2 How can you expect

6

7 Arranged by LKA 91

8

10

14

13

1 Pet Shop Boys

2 How can you expect

3 To be taken seriously

7 Arranged by LKA 91

15

1 Pet Shop Boys

2 How can you expect

7 Arranged by LKA 91

17

19

21

1 Pet Shop Boys

2 How can you expect

4 (tenant/lowe)

7 Arranged by LKA 91

8

11

12

13

23

1 Pet Shop Boys

2 How can you expect

4 (tenant/lowe)

7 Arranged by LKA 91

8

11

12

13

25

1 Pet Shop Boys

2 How can you expect

4 (tenant/lowe)

7 Arranged by LKA 91

8

11

12

13

27

1 Pet Shop Boys

2 How can you expect

4 (tenant/lowe)

7 Arranged by LKA 91

29

1 Pet Shop Boys

2 How can you expect

4 (tenant/lowe)

7 Arranged by LKA 91

33

1 Pet Shop Boys

2 How can you expect

3 To be taken seriously

7 Arranged by LKA 91

35

1 Pet Shop Boys

2 How can you expect

7 Arranged by LKA 91

37

1 Pet Shop Boys

2 How can you expect

3 To be taken seriously

7 Arranged by LKA 91

8

9

10

11

12

39

1 Pet Shop Boys

2 How can you expect

7 Arranged by LKA 91

8

9

10

11

12

41

1 Pet Shop Boys

2 How can you expect

3 To be taken seriously

4 (tenant/lowe)

7 Arranged by LKA 91

8

14

15

43

1 Pet Shop Boys

2 How can you expect

4 (tenant/lowe)

7 Arranged by LKA 91

8

14

15

45

3 To be taken seriously

4 (tenant/lowe)

7 Arranged by LKA 91

8

14

15

47

4 (tenant/lowe)

7 Arranged by LKA 91

8

14

15

49 ♪ = 180,000183

1 Pet Shop Boys

2 How can you expect

3 To be taken seriously

6

7 Arranged by LKA 91

8

10

15

1 Pet Shop Boys

2 How can you expect

3 To be taken seriously

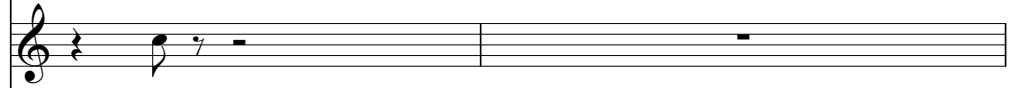

4 (tenant/lowe)

6

7 Arranged by LKA 91

8

10

11

12

54

1 Pet Shop Boys

2 How can you expect

4 (tenant/lowe)

7 Arranged by LKA 91

8

10

11

12

56

1 Pet Shop Boys

2 How can you expect

4 (tenant/lowe)

7 Arranged by LKA 91

8

10

11

12

58

1 Pet Shop Boys

2 How can you expect

4 (tenant/lowe)

7 Arranged by LKA 91

8

10

11

12

60

1 Pet Shop Boys

2 How can you expect

4 (tenant/lowe)

7 Arranged by LKA 91

8

10

11

12

13

62

1 Pet Shop Boys

2 How can you expect

7 Arranged by LKA 91

8

10

11

12

13

64

1 Pet Shop Boys

2 How can you expect

7 Arranged by LKA 91

8

9

10

11

12

13

66

1 Pet Shop Boys

2 How can you expect

7 Arranged by LKA 91

68

1 Pet Shop Boys

2 How can you expect

7 Arranged by LKA 91

70

1 Pet Shop Boys

2 How can you expect

7 Arranged by LKA 91

72

1 Pet Shop Boys

2 How can you expect

7 Arranged by LKA 91

74

1 Pet Shop Boys

2 How can you expect

7 Arranged by LKA 91

8

9

10

11

12

76

1 Pet Shop Boys

2 How can you expect

7 Arranged by LKA 91

8

9

10

11

12

78

1 Pet Shop Boys

2 How can you expect

7 Arranged by LKA 91

8

9

10

11

12

15

80

1 Pet Shop Boys

2 How can you expect

7 Arranged by LKA 91

8

9

11

12

15

82

1 Pet Shop Boys
2 How can you expect
7 Arranged by LKA 91

84

1 Pet Shop Boys
2 How can you expect
7 Arranged by LKA 91

86

1 Pet Shop Boys

2 How can you expect

7 Arranged by LKA 91

8

11

12

13

15

88

1 Pet Shop Boys

2 How can you expect

7 Arranged by LKA 91

8

11

12

13

15

90

1 Pet Shop Boys

2 How can you expect

7 Arranged by LKA 91

8

11

12

13

15

92

1 Pet Shop Boys

2 How can you expect

3 To be taken seriously

7 Arranged by LKA 91

8

9

12

13

15

94

1 Pet Shop Boys

2 How can you expect

3 To be taken seriously

7 Arranged by LKA 91

8

9

96

1 Pet Shop Boys

2 How can you expect

3 To be taken seriously

7 Arranged by LKA 91

8

9

98

1 Pet Shop Boys

2 How can you expect

3 To be taken seriously

7 Arranged by LKA 91

8

102

1 Pet Shop Boys

7 Arranged by LKA 91

109

1 Pet Shop Boys

Pet Shop Boys - How Can You Expect To Be Take

1 Pet Shop Boys

♩ = 90,000092

5

9

13

17

24

28

32

36

40

V.S.

2

1 Pet Shop Boys
♩ = 180,000183

44

4

52

♩ = 90,000092

56

60

64

68

72

76

80

84

88

92

95

98

101

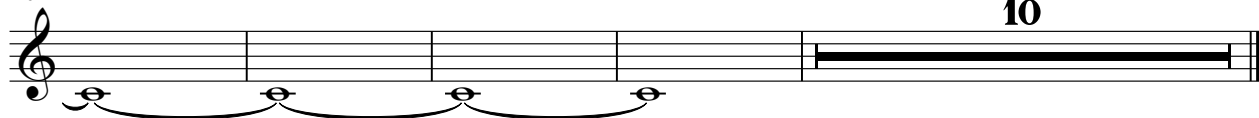

2 How can you expect

♩ = 90,000092

33

37

41

45

53

57

61

65

69

73

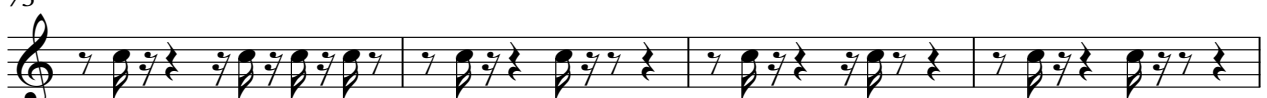

77

81

85

89

93

96

3 To be taken seriously

Pet Shop Boys - How Can You Expect To Be Take

♩ = 90,000092

3

9

3 19

34

3 3 3

45

♩ = 180,000183

2

52

♩ = 90,000092

40

95

14

98

14

Pet Shop Boys - How Can You Expect To Be Take

4 (tennant/lowe)

♩ = 90,000092

20

26

33

8

45

♩ = 180,000183

4

53

♩ = 90,000092

59

53

♩ = 90,000092

3

5

7

9

11

4

17

19

28

49

♩ = 180,000183

52

♩ = 90,000092

62

♩ = 90,000092

6

10

14 **4**

21

25

29

33

37

41

V.S.

86

90

94

98

102

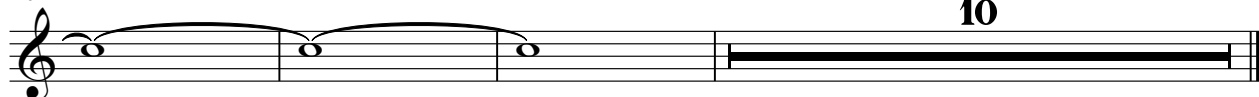

10

♩ = 90,000092

7

11

15

22

26

30

35

39

42

46

♩ = 180,000183

2

52

♩ = 90,000092

56

60

65

69

73

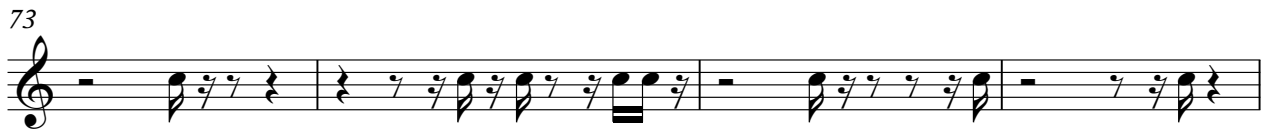

77

81

85

89

93

97

15

♩ = 90,000092

8

11

15

33

36

39

41

♩ = 180,000183 ♩ = 90,000092

8 **4** **12**

65

68

71

74

77

80

93

96

8

17

♩ = 90,000092

6 4

14 13

30

35

40 8 ♩ = 180,000183

51 ♩ = 90,000092

54

57

60

63 V.S.

67

71

74

77

36

♩ = 90,000092

8

13

18

24

31

37

9

49 ♩ = 180,000183 ♩ = 90,000092

4

58

65

69

73

78

83

88

♩ = 90,000092

8

12

16

20

26

33

37

41

♩ = 180,000183 ♩ = 90,000092

8 4

57

61

65

69

73

77

81

85

89

92

21

♩ = 90,000092

16

18

20

23

26

30

33

♩ = 180,000183 ♩ = 90,000092

16 **4** **8**

62

64

20

85

89

92

♩ = 90,000092

2

7

33

42

45

48

♩ = 180,000183 ♩ = 90,000092

4 62

V.S.

2

15

89

91

21

