

Pet Shop Boys - Can You Forgive Her

♩ = 123,000221

Ocarina

Handclap

Tubular Bells

Marimba

Synth Bass

Synth Bass

Tape Sampler Keyboard [Brass]

Synth Strings

Orchestra Hit

Lead 8 (Bass + Lead)

FX 1 (Rain)

FX 5 (Brightness)

♩ = 123,000221

Viola

Viola

5

H.C.

S. Bass

S. Bass

Tape Smp. Brs

Syn. Str.

Orch. Hit

8

H.C.

S. Bass

S. Bass

Tape Smp. Brs

Syn. Str.

Orch. Hit

11

H.C.

S. Bass

S. Bass

Syn. Str.

Orch. Hit

Vla.

14

H.C.

S. Bass

S. Bass

Syn. Str.

Orch. Hit

Vla.

17

H.C.

Mar.

S. Bass

S. Bass

Syn. Str.

Orch. Hit

Lead 8

Vla.

20

Oc.

Mar.

S. Bass

S. Bass

Syn. Str.

Orch. Hit

Lead 8

FX 1

Vla.

23

Oc.

S. Bass

S. Bass

Syn. Str.

FX 1

Vla.

26

Oc.

S. Bass

S. Bass

Tape Smp. Brs

Syn. Str.

FX 1

Vla.

29

S. Bass

S. Bass

Tape Smp. Brs

Syn. Str.

Vla.

32

S. Bass

S. Bass

Tape Smp. Brs

Syn. Str.

Orch. Hit

Vla.

Vla.

35

H.C.

S. Bass

S. Bass

Tape Smp. Brs

Syn. Str.

Orch. Hit

Vla.

Vla.

38

H.C.

S. Bass

S. Bass

Syn. Str.

Orch. Hit

Vla.

Vla.

6

6

6

6

6

6

3

41

S. Bass

S. Bass

Syn. Str.

Orch. Hit

Vla.

Vla.

6

6

6

6

6

6

3

44

Oc.

H.C.

S. Bass

S. Bass

Syn. Str.

Orch. Hit

FX 1

FX 5

Vla.

Vla.

47

50

53

H.C.

S. Bass

S. Bass

Tape Smp. Brs

Syn. Str.

Orch. Hit

FX 5

Vla.

56

H.C.

S. Bass

S. Bass

Tape Smp. Brs

Syn. Str.

Orch. Hit

FX 5

Vla.

59

H.C. S. Bass S. Bass Tape Smp. Brs Syn. Str. Orch. Hit FX 5 Vla. Vla.

62

H.C. S. Bass S. Bass Syn. Str. Orch. Hit Vla. Vla.

65

H.C.

S. Bass

S. Bass

Syn. Str.

Orch. Hit

Vln.

Vln.

3

71

H.C.

Tub. B.

Mar.

S. Bass

Syn. Str.

Orch. Hit

Lead 8

Vla.

74

H.C.

Tub. B.

Mar.

S. Bass

Syn. Str.

Orch. Hit

Lead 8

Vla.

77

Oc.

S. Bass

S. Bass

Syn. Str.

FX 1

FX 5

Vla.

80

Oc.

S. Bass

S. Bass

Syn. Str.

FX 1

FX 5

Vla.

83

Oc.

H.C.

S. Bass

S. Bass

Tape Smp. Brs

Syn. Str.

Orch. Hit

FX 1

FX 5

Vla.

Detailed description of the musical score: The score is for measures 83, 84, and 85. The Oboe (Oc.) part features a melodic line with triplet markings in measures 83 and 84. The Horn in C (H.C.) part has a simple rhythmic pattern. The two Basses (S. Bass) parts provide harmonic support; the upper bass has a steady eighth-note line, while the lower bass has a complex sixteenth-note pattern with sextuplet markings. The Tape Samples (Tape Smp. Brs) part has a short melodic phrase in measure 85. The Synthesizer Strings (Syn. Str.) part consists of sustained chords in measures 83 and 84. The Orchestral Hit (Orch. Hit) part has a short melodic phrase in measure 85. The FX 1 part has a single note in measure 83. The FX 5 part has a melodic line in measure 85. The Viola (Vla.) part has a complex melodic line with slurs and accents throughout the three measures.

86

H.C.

S. Bass

S. Bass

Tape Smp. Brs

Syn. Str.

Orch. Hit

FX 5

Vla.

89

H.C.

S. Bass

S. Bass

Tape Smp. Brs

Syn. Str.

Orch. Hit

FX 5

Vla.

92

H.C.

S. Bass

S. Bass

Tape Smp. Brs

Syn. Str.

Orch. Hit

FX 5

Vla.

Vla.

95

H.C.

S. Bass

S. Bass

Syn. Str.

Orch. Hit

Vla.

Vla.

98

H.C.

S. Bass

S. Bass

Syn. Str.

Orch. Hit

Vla.

Vla.

6

6

6

6

6

6

6

3

101

H.C.

S. Bass

S. Bass

Syn. Str.

Orch. Hit

Vla.

Vla.

6

6

6

6

6

6

3

104

H.C. S. Bass S. Bass Syn. Str. Orch. Hit Vla. Vla.

107

H.C. Mar. S. Bass S. Bass Syn. Str. Orch. Hit Lead 8 Vla. Vla.

110

H.C.

Mar.

S. Bass

Syn. Str.

Orch. Hit

Lead 8

Vla.

Ocarina

Pet Shop Boys - Can You Forgive Her

♩ = 123,000221

20

23

26

29

16

47

50

53

24

79

82

84

29

Handclap

Pet Shop Boys - Can You Forgive Her

♩ = 123,000221

2

8

13

19

41

55

61

67

72

Tubular Bells

Pet Shop Boys - Can You Forgive Her

♩ = 123,000221

68

73

76

37

Marimba

Pet Shop Boys - Can You Forgive Her

♩ = 123,000221

18

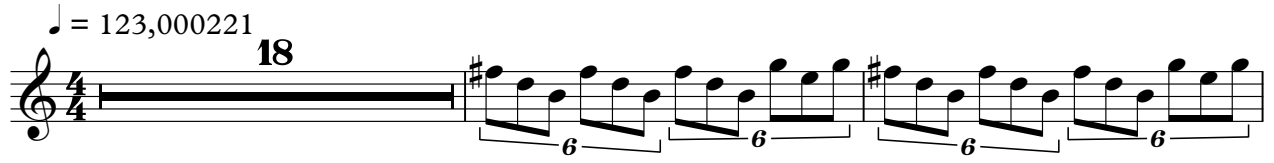

21

48

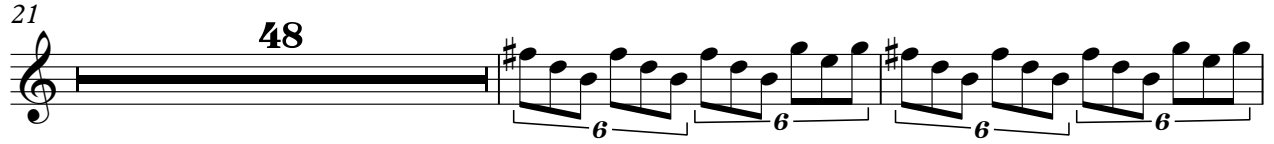

71

74

77

32

111

108

111

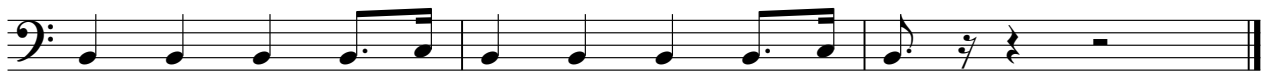

Pet Shop Boys - Can You Forgive Her

Synth Bass

♩ = 123,000221

2

6 6 6 6 6 6

6

6 6 6 6 6 6

9

6 6 6 6 6 6

12

6 6 6 6 6 6

15

6 6 6 6 6 6

18

2

6 6 6 6 6 6

23

6 6 6 6 6 6

26

6 6 6 6 6 6

29

6 6 6 6 6 6

32

6 6 6 6 6 6

V.S.

35

38

41

44

47

50

53

56

59

62

65

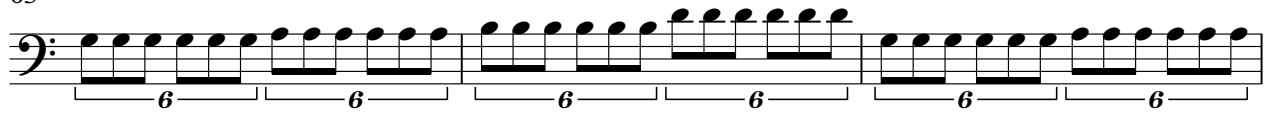

68

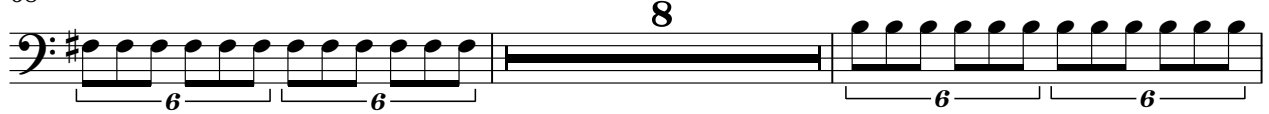

78

81

84

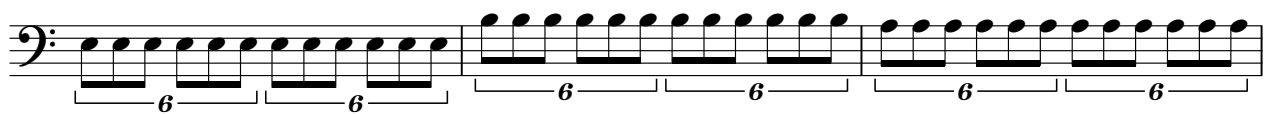

87

90

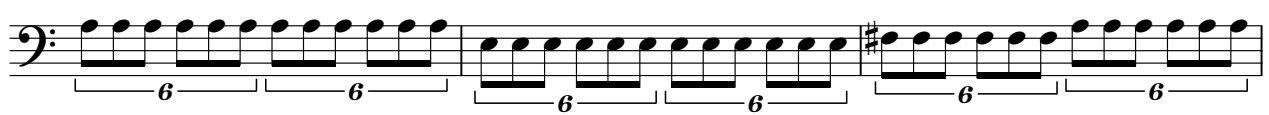

93

96

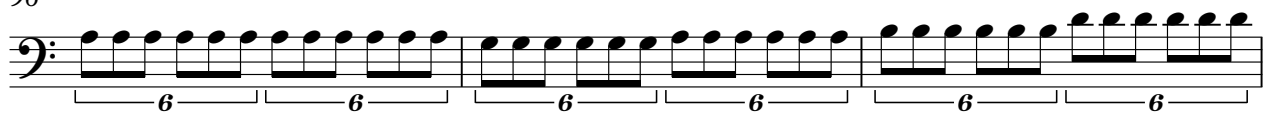

99

V.S.

102

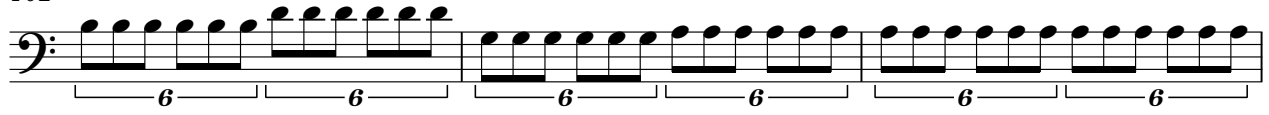

105

107

Tape Sampler Keyboard [Brass] Pet Shop Boys - Can You Forgive Her

♩ = 123,000221

2

6

10 17

30

33

36 16

54

57 3 3

60 24

Pet Shop Boys - Can You Forgive Her

Synth Strings

♩ = 123,000221

2

10

16

24

32

39

46

55

63

70

V.S.

♩ = 123,000221

2

7

12

16

21

12

36

40

43

8

106

110

Lead 8 (Bass + Lead)

Pet Shop Boys - Can You Forgive Her

♩ = 123,000221

18

21

48

71

74

77

32

111

FX 1 (Rain)

Pet Shop Boys - Can You Forgive Her

♩ = 123,000221

20

28

16

51

24

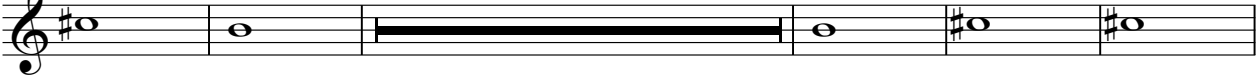

80

29

♩ = 123,000221

44

49

54

59

16

79

85

90

21

Viola

Pet Shop Boys - Can You Forgive Her

♩ = 123,000221
10

15

18

37

42

16

62

67

24

95

100

105

5

Viola

Pet Shop Boys - Can You Forgive Her

♩ = 123,000221

19

23

26

29

32

35

39

43

47

50

V.S.

Viola

95

3

99

3

103

3

107

3

110

3