

Pet Shop Boys - Being Boring

♩ = 120,000000

Solo

Solo

6

Perc.

Perc.

Solo

Solo

8

Perc.

Perc.

Solo

Solo

2

9

Perc.

Perc.

Solo

Solo

Solo

Solo

10

Perc.

Perc.

Solo

Solo

Solo

Solo

11

Perc.

Perc.

Solo

Solo

Solo

Solo

13

Perc.

Perc.

Solo

Solo

Solo

Solo

15

Perc.

Perc.

Solo

Solo

Solo

Solo

17

Perc.

Perc.

Solo

Solo

Solo

Solo

18

Perc. Perc. Solo Solo Solo

19

Perc. Perc. Solo Solo Solo

6

21

23

25

Perc. Perc. Solo Solo Solo

27

Perc. Perc. Solo Solo Solo

8

29

Perc.

Perc.

Solo

Solo

Solo

31

Perc.

Perc.

Solo

Solo

Solo

33

Perc.

Perc.

Solo

Solo

Solo

35

Perc.

Perc.

Solo

Solo

Solo

37

Perc.

Perc.

Solo

Solo

Solo

Solo

39

Perc.

Perc.

Solo

Solo

Solo

Solo

41

43

45

47

49

Perc.

Perc.

Solo

Solo

Solo

Solo

51

Perc.

Perc.

Solo

Solo

Solo

Solo

53

Perc.

Perc.

Solo

Solo

Solo

55

Perc.

Perc.

Solo

Solo

Solo

57

59

61

63

65

67

69

Perc.

Perc.

Solo

Solo

Solo

Solo

71

Perc.

Perc.

Solo

Solo

Solo

Solo

73

75

77

79

81

Perc.

Perc.

Solo

Solo

Solo

Solo

83

Perc.

Perc.

Solo

Solo

Solo

Solo

85

87

89

Perc.

Perc.

Solo

Solo

Solo

91

Perc.

Perc.

Solo

Solo

Solo

Solo

92

Perc.

Perc.

Solo

Solo

Solo

Solo

93

Perc.

Perc.

Solo

Solo

94

Perc.

Perc.

Solo

Solo

Solo

Solo

96

Perc.

Perc.

Solo

Solo

Solo

26

98

Perc.

Perc.

Solo

Solo

Solo

100

Perc.

Perc.

Solo

Solo

Solo

102

104

28

106

Perc.

Perc.

Solo

Solo

Solo

108

Perc.

Perc.

Solo

Solo

Solo

110

Perc.

Perc.

Solo

Solo

Solo

Solo

112

Perc.

Perc.

Solo

Solo

Solo

Solo

114

Perc.

Perc.

Solo

Solo

Solo

Solo

116

Perc.

Perc.

Solo

Solo

Solo

Solo

118

Perc.

Perc.

Solo

Solo

Solo

Solo

120

Perc.

Perc.

Solo

Solo

Solo

Solo

122

Perc.

Perc.

Solo

Solo

Solo

Solo

124

Perc.

Perc.

Solo

Solo

Solo

Solo

126

Perc.

Perc.

Solo

Solo

Solo

Solo

128

Perc.

Perc.

Solo

Solo

Solo

Solo

130

Perc.

Perc.

Solo

Solo

Solo

Solo

132

Perc.

Perc.

Solo

Solo

Solo

Solo

134

Perc.

Perc.

Solo

Solo

Solo

Solo

136

Perc.

Perc.

Solo

Solo

Solo

Solo

138

Perc. Perc. Solo Solo

140

Perc. Perc. Solo Solo

142

Perc. Perc. Solo

144

Perc. Perc. Solo

146

Perc. Perc. Solo

148

Perc. Perc. Solo

Pet Shop Boys - Being Boring

Percussion

♩ = 120,000000

5

9

13

17

21

25

29

33

37

41

V.S.

45

49

53

57

61

65

69

73

77

81

85

89

93

97

101

105

109

113

117

121

V.S.

125

129

133

137

141

145

148

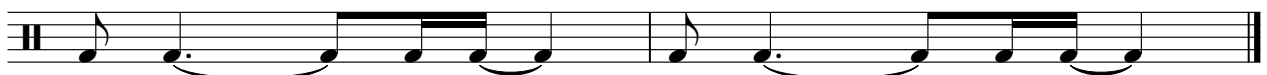

Pet Shop Boys - Being Boring

Percussion

♩ = 120,000000

5

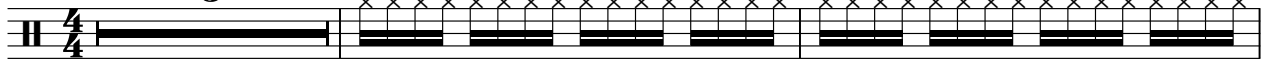

8

10

12

14

16

18

20

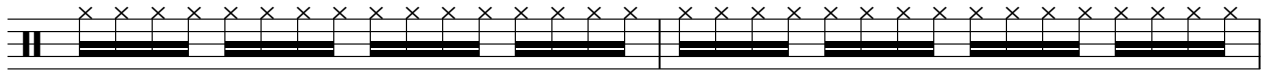

22

24

V.S.

2

Percussion

26

28

30

32

34

36

38

40

42

44

46

48

50

52

54

56

58

60

62

64

V.S.

66

68

70

72

74

76

78

80

82

84

86

88

90

92

94

96

98

100

102

104

V.S.

106

108

110

112

114

116

118

120

122

124

126

128

130

132

134

136

138

140

142

144

V.S.

8

Percussion

146

148

Solo

Pet Shop Boys - Being Boring

♩ = 120,000000

61

66

Solo

Pet Shop Boys - Being Boring

♩ = 120,000000

2 **144**

Pet Shop Boys - Being Boring

Solo

♩ = 120,000000

18

22

26

30

34

38

42

46

49

52

56

59

63

67

71

75

79

83

87

6

96

99

103

108

113

117

121

125

129

133

V.S.

4

Solo

136

12

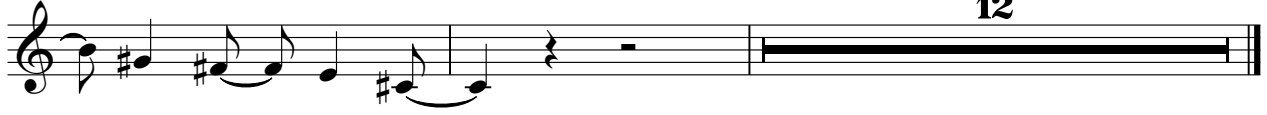

Pet Shop Boys - Being Boring

Solo

♩ = 120,000000

10

17

25

33

41

49

57

64

72

V.S.

80

87

93

102

110

118

126

133

141

145

Pet Shop Boys - Being Boring

Solo

♩ = 120,000000

5

7

9

11

13

15

17

19

21

23

V.S.

25

27

29

31

33

35

37

39

41

43

45

47

49

51

53

55

57

59

61

63

V.S.

85

87

89

91

93

95

97

99

101

103

V.S.

105

107

109

111

113

115

117

119

121

123

125

127

129

131

133

135

137

Pet Shop Boys - Being Boring

Solo

♩ = 120,000000

8

10

12

18

20

71

92

93

94

55

Pet Shop Boys - Being Boring

Solo

♩ = 120,000000

8

12

16

20

39

43

47

49

20

71

75

79

83

87

25

115

119

123

127

131

135

139

Solo

Pet Shop Boys - Being Boring

♩ = 120,000000

87

90

57
