

Cambodia - Cambodia

♩ = 100,000000

rh

Bass

lh

RH

LH

♩ = 100,000000

pizz lh

3

rh

Melody

Bass

lh

RH

LH

celeste

pizz lh

Detailed description of the musical score: The score is for page 2, starting at measure 3. It consists of eight staves. The 'rh' staff (treble clef) shows a triplet of chords in measure 3, followed by a quarter note in measure 4 and an eighth note in measure 5. The 'Melody' staff (treble clef) has a whole rest in measure 3, a quarter rest in measure 4, and an eighth note in measure 5. The 'Bass' staff (bass clef) has a quarter note in measure 3, a quarter note with a fermata in measure 4, and a quarter rest in measure 5. The 'lh' staff (bass clef) has a quarter note in measure 3, a quarter note in measure 4, and a quarter rest in measure 5. The 'RH' staff (treble clef) has a triplet of chords in measure 3, followed by a quarter note in measure 4 and an eighth note in measure 5. The 'LH' staff (bass clef) has a quarter note in measure 3, a quarter note in measure 4, and a quarter rest in measure 5. The 'celeste' staff (treble clef) has a quarter rest in measure 3, a quarter rest in measure 4, and eighth notes in measure 5. The 'pizz lh' staff (treble clef) has a complex rhythmic pattern of eighth notes and chords in measures 3 and 4, followed by a quarter rest in measure 5.

5

Kick (c3)

Ride Cymbal (d#4)

rh

Melody

Bass

lh

RH

LH

celeste

pizz lh

7

Kick (c3)

Ride Cymbal (d#4)

rh

Melody

Bass

lh

RH

LH

celeste

pizz lh

9

Kick (c3)

Ride Cymbal (d#4)

rh

Melody

Bass

lh

RH

LH

celeste

pizz lh

11

Kick (c3)

Ride Cymbal (d#4)

rh

Melody

Bass

lh

RH

LH

celeste

pizz lh

3/4

3/4

3/4

3/4

3/4

3/4

3/4

3/4

3/4

3/4

13

Kick (c3)

Ride Cymbal (d#4)

rh

Melody

Bass

lh

RH

LH

celeste

pizz lh

17

Kick (c3)

Ride Cymbal (d#4)

rh

Melody

Bass

lh

RH

LH

celeste

pizz lh

Kick (c3)

Ride Cymbal (d#4)

rh

Melody

Bass

lh

RH

LH

celeste

pizz lh

21

Kick (c3)

Ride Cymbal (d#4)

rh

Melody

Bass

lh

RH

LH

celeste

pizz lh

Kick (c3)

Ride Cymbal (d#4)

rh

Melody

Bass

lh

RH

LH

celeste

pizz lh

25

Kick (c3)

Ride Cymbal (d#4)

rh

Melody

Bass

lh

RH

LH

celeste

pizz lh

29

Kick (c3)

Ride Cymbal (d#4)

rh

Melody

Bass

lh

RH

LH

celeste

pizz lh

31

Musical score for percussion and piano. The score is divided into two systems. The first system includes:

- Kick (c3)**: A single note on a snare drum.
- Ride Cymbal (d#4)**: A rhythmic pattern on a ride cymbal.
- rh**: Right hand piano accompaniment.
- Melody**: The main melodic line.
- Bass**: Bass line.
- lh**: Left hand piano accompaniment.
- RH**: Right hand piano accompaniment.
- LH**: Left hand piano accompaniment.
- celeste**: Celeste (bell) accompaniment.
- pizz lh**: Pizzicato left hand piano accompaniment.

33

Kick (c3)

Ride Cymbal (d#4)

rh

Melody

Bass

lh

RH

LH

celeste

pizz lh

Kick (c3)

Ride Cymbal (d#4)

rh

Melody

Bass

lh

RH

LH

celeste

pizz lh

39

Kick (c3)

Ride Cymbal (d#4)

rh

Melody

Bass

lh

RH

LH

celeste

pizz lh

46

Kick (c3)

Ride Cymbal (d#4)

rh

Melody

Bass

lh

RH

LH

celeste

pizz lh

Kick (c3)

Ride Cymbal (d#4)

Crash Cymbal (c#4)

rh

Melody

Bass

lh

RH

LH

celeste

pizz lh

Cambodia - Cambodia

Kick (c3)

♩ = 100,000000

13

22

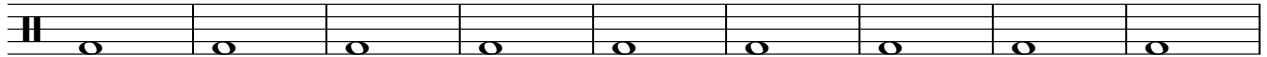

31

42

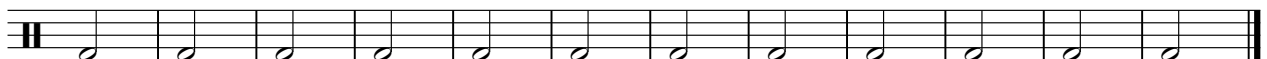

Cambodia - Cambodia

Ride Cymbal (d#4)

♩ = 100,000000

4

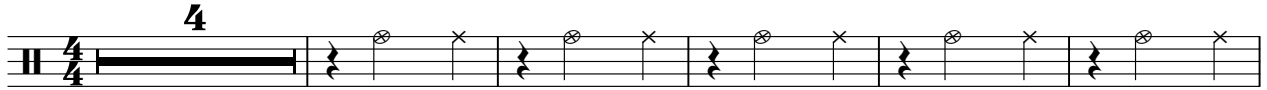

10

16

22

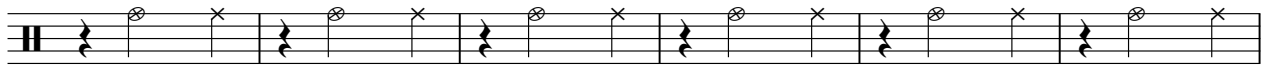

28

34

44

Crash Cymbal (c#4)

Cambodia - Cambodia

♩ = 100,000000

12

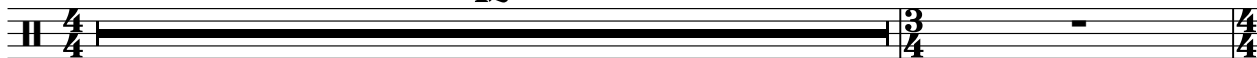

14

20

19

Cambodia - Cambodia

rh

♩ = 100,000000

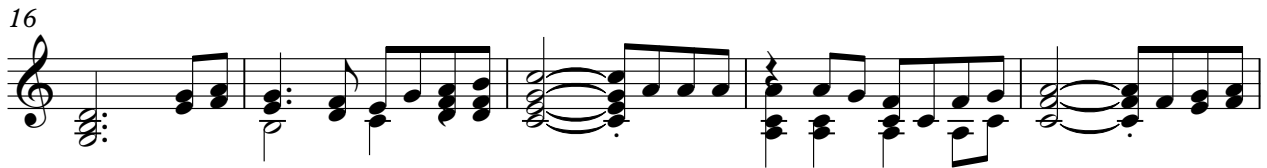

Cambodia - Cambodia

Melody

♩ = 100,000000

3

8

13

18

23

28

33

41

47

Cambodia - Cambodia

Bass

♩ = 100,000000

7

12

17

23

29

35

44

Cambodia - Cambodia

lh

♩ = 100,000000

7

12

18

23

28

34

42

48

Cambodia - Cambodia

RH

♩ = 100,000000

V.S.

Cambodia - Cambodia

LH

♩ = 100,000000

7

12

18

23

28

34

42

48

Cambodia - Cambodia

celeste

♩ = 100,000000

3

6

8

11

14

17

19

V.S.

21

24

27

29

32

36

41

46

50

Cambodia - Cambodia

pizz lh

$\text{♩} = 100,000000$

4

7

9

11

14

16

18

20

22

V.S.

24

26

28

30

32

35

40

45

49

