

Colombia - Colombia

♩ = 112,000061

Snare (d3)

Kick (c3)

BASS

R.H.

L.H.

rh

lh

♩ = 112,000061

4

Snare (d3)

Kick (c3)

BASS

R.H.

L.H.

rh

lh

7

Snare (d3)

Kick (c3)

Ride Cymbal (d#4)

Xylo/whistle

BASS

MELODY

R.H.

L.H.

rh

Melody

lh

10

Snare (d3)

Kick (c3)

Ride Cymbal (d#4)

Xylo/whistle

BASS

MELODY

R.H.

L.H.

rh

Melody

lh

14

Snare (d3)

Kick (c3)

Ride Cymbal (d#4)

Xylo/whistle

BASS

MELODY

R.H.

L.H.

rh

Melody

lh

17

Snare (d3)

Kick (c3)

Ride Cymbal (d#4)

Xylo/whistle

BASS

MELODY

R.H.

L.H.

rh

Melody

lh

20

Snare (d3)

Kick (c3)

Ride Cymbal (d#4)

Xylo/whistle

BASS

MELODY

R.H.

L.H.

rh

Melody

lh

22

Snare (d3)

Kick (c3)

Ride Cymbal (d#4)

Xylo/whistle

BASS

MELODY

R.H.

L.H.

rh

Melody

lh

25

Snare (d3)

Kick (c3)

Ride Cymbal (d#4)

Xylo/whistle

BASS

MELODY

R.H.

L.H.

rh

Melody

lh

28

Snare (d3)

Kick (c3)

Ride Cymbal (d#4)

Xylo/whistle

BASS

MELODY

R.H.

L.H.

rh

Melody

lh

31

Snare (d3)

Kick (c3)

Ride Cymbal (d#4)

Xylo/whistle

BASS

MELODY

R.H.

L.H.

rh

Melody

lh

34

Snare (d3)

Kick (c3)

Ride Cymbal (d#4)

Xylo/whistle

BASS

MELODY

R.H.

L.H.

rh

Melody

lh

36

Snare (d3)

Kick (c3)

Xylo/whistle

BASS

MELODY

R.H.

L.H.

rh

Melody

lh

38

Snare (d3)

Kick (c3)

Xylo/whistle

BASS

MELODY

R.H.

L.H.

rh

Melody

lh

40

- Xylo/whistle**: A standard musical staff in treble clef with a key signature of two flats. It contains a melodic line with eighth and quarter notes.
- BASS**: A standard musical staff in bass clef. It contains a bass line with eighth and quarter notes.
- MELODY**: A standard musical staff in treble clef. It contains a melodic line with eighth and quarter notes.
- R.H.**: Right Hand piano accompaniment, standard musical staff in treble clef. It features a complex chordal accompaniment with many beamed notes.
- L.H.**: Left Hand piano accompaniment, standard musical staff in bass clef. It features a complex chordal accompaniment with many beamed notes.
- rh**: Right Hand piano accompaniment, standard musical staff in treble clef. It features a complex chordal accompaniment with many beamed notes.
- Melody**: A standard musical staff in treble clef. It contains a melodic line with eighth and quarter notes.
- lh**: Left Hand piano accompaniment, standard musical staff in bass clef. It features a complex chordal accompaniment with many beamed notes.

43

Snare (d3)

Kick (c3)

BASS

R.H.

L.H.

rh

lh

46

Snare (d3)

Kick (c3)

Xylo/whistle

BASS

R.H.

L.H.

rh

lh

49

Snare (d3)

Kick (c3)

Ride Cymbal (d#4)

Xylo/whistle

BASS

MELODY

R.H.

L.H.

rh

Melody

lh

52

Snare (d3)

Kick (c3)

Ride Cymbal (d#4)

Xylo/whistle

BASS

MELODY

R.H.

L.H.

rh

Melody

lh

56

Snare (d3)

Kick (c3)

Ride Cymbal (d#4)

Xylo/whistle

BASS

MELODY

R.H.

L.H.

rh

Melody

lh

59

Snare (d3)

Kick (c3)

Ride Cymbal (d#4)

Xylo/whistle

BASS

MELODY

R.H.

L.H.

rh

Melody

lh

62

Snare (d3)

Kick (c3)

Ride Cymbal (d#4)

Xylo/whistle

BASS

MELODY

R.H.

L.H.

rh

Melody

lh

64

Snare (d3)

Kick (c3)

Ride Cymbal (d#4)

Xylo/whistle

BASS

MELODY

R.H.

L.H.

rh

Melody

lh

66

Snare (d3)

Kick (c3)

Ride Cymbal (d#4)

Crash Cymbal (c#4)

Xylo/whistle

BASS

MELODY

R.H.

L.H.

rh

Melody

lh

Snare (d3)

Colombia - Colombia

♩ = 112,000061

6

10

16

22

27

32

36

2

2

Snare (d3)

41

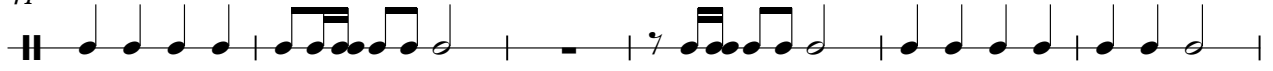

47

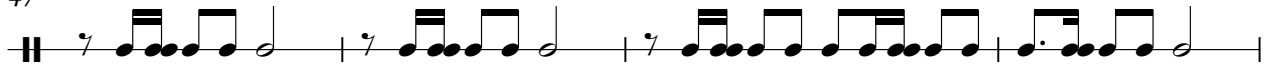

51

57

62

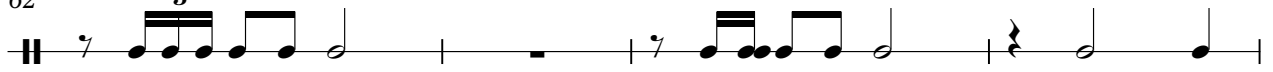

66

Kick (c3)

Colombia - Colombia

♩ = 112,000061

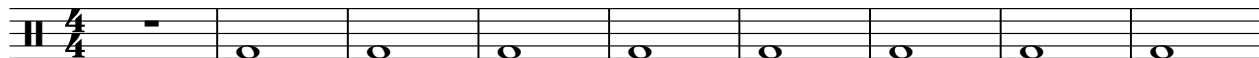

10

19

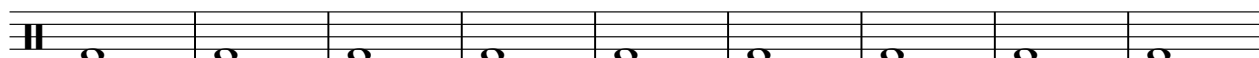

28

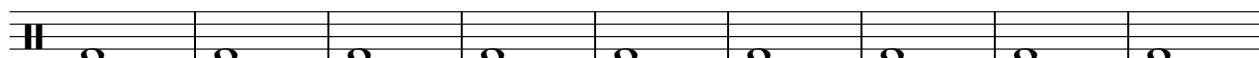

37

47

56

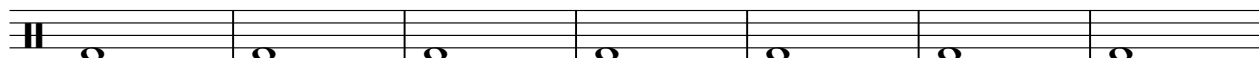

63

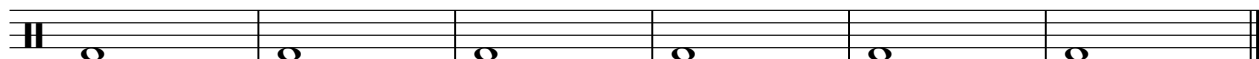

Ride Cymbal (d#4)

Colombia - Colombia

♩ = 112,000061

8

14

20

26

32

6

43

8

56

62

66

Crash Cymbal (c#4)

Colombia - Colombia

♩ = 112,000061

67

Xylo/whistle

Colombia - Colombia

♩ = 112,000061

7

12

17

22

27

32

37

41

5

2

Xylo/whistle

50

55

60

65

2

BASS

48

54

60

64

Colombia - Colombia

MELODY

♩ = 112,000061

7

12

17

22

27

32

37

41

7

2

MELODY

50

Colombia - Colombia

R.H.

♩ = 112,000061

5

10

16

21

25

30

35

39

V.S.

44

49

54

60

64

Colombia - Colombia

L.H.

$\text{♩} = 112,000061$

7

13

19

23

29

34

39

43

2

L.H.

48

54

60

64

Colombia - Colombia

rh

♩ = 112,000061

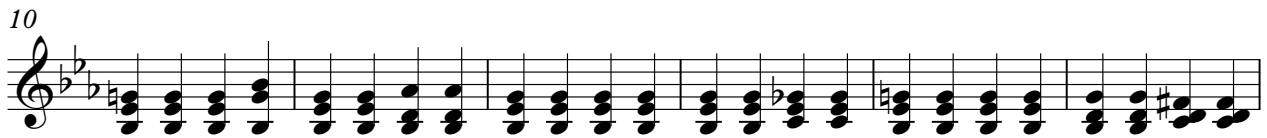
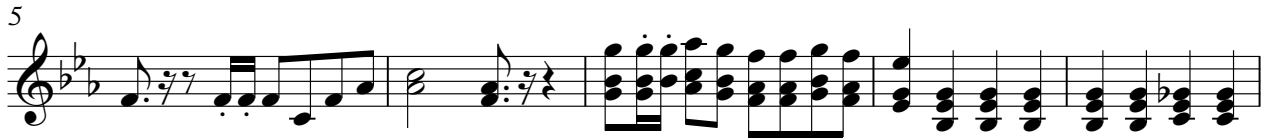

V.S.

38

42

47

52

58

62

65

Colombia - Colombia

Melody

♩ = 112,000061

7

12

17

22

27

32

37

41

7

2

Melody

50

55

60

65

Colombia - Colombia

lh

$\text{♩} = 112,000061$

7

13

19

23

29

34

39

43

2

lh

48

54

60

64
