

Croatia - Croatia

♩ = 80,000000

Melody

Snare (d3)

Kick (c3)

Cym sus(a#3)cr(c#4)

Bass

Adlib Bass

RH Keys

Adlib Melody

Adlib Keys

Celest Layer offset

Pizz Strings

♩ = 80,000000

Melody

Snare (d3)

Kick (c3)

Bass

Adlib Bass

RH Keys

Adlib Melody

Adlib Keys

Celest Layer offset

Pizz Strings

3

3

4

Melody

Snare (d3)

Kick (c3)

Cym sus(a#3)cr(c#4)

Bass

Adlib Bass

RH Keys

Adlib Melody

Adlib Keys

Celest Layer offset

Pizz Strings

Melody

Snare (d3)

Kick (c3)

Cym sus(a#3)cr(c#4)

Bass

Adlib Bass

RH Keys

Adlib Melody

Adlib Keys

Celest Layer offset

Pizz Strings

7

Melody

Snare (d3)

Kick (c3)

Cym sus(a#3)cr(c#4)

Bass

Adlib Bass

RH Keys

Adlib Melody

Adlib Keys

Celest Layer offset

Pizz Strings

9

Melody

Snare (d3)

Kick (c3)

Cym sus(a#3)cr(c#4)

Bass

Adlib Bass

RH Keys

Adlib Melody

Adlib Keys

Celest Layer offset

Pizz Strings

11

Melody

Snare (d3)

Kick (c3)

Cym sus(a#3)cr(c#4)

Bass

Adlib Bass

RH Keys

Adlib Melody

Adlib Keys

Celest Layer offset

Pizz Strings

13

Melody

Snare (d3)

Kick (c3)

Cym sus(a#3)cr(c#4)

Bass

Adlib Bass

RH Keys

Adlib Melody

Adlib Keys

Celest Layer offset

Pizz Strings

15

Melody

Snare (d3)

Kick (c3)

Bass

Adlib Bass

RH Keys

Adlib Melody

Adlib Keys

Celest Layer offset

Pizz Strings

16

Melody

Snare (d3)

Kick (c3)

Cym sus(a#3)cr(c#4)

Bass

Adlib Bass

RH Keys

Adlib Melody

Adlib Keys

Celest Layer offset

Pizz Strings

Melody

Croatia - Croatia

♩ = 80,000000

3

6

3

11

3

15

3

Snare (d3)

Croatia - Croatia

♩ = 80,000000

4/4

5

3

9

3

13

3

Kick (c3)

Croatia - Croatia

♩ = 80,000000

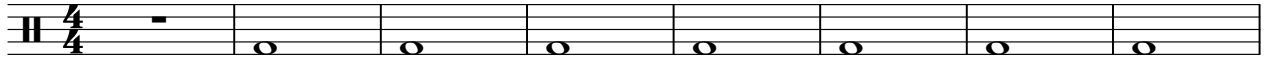

9

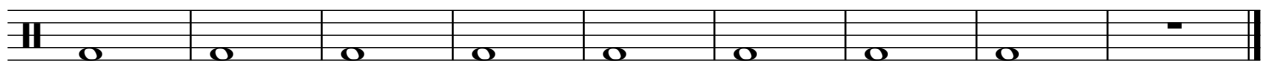

Cym sus(a#3)cr(c#4)

Croatia - Croatia

♩ = 80,000000

8

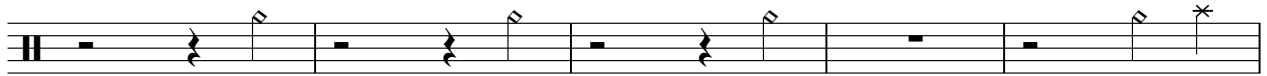

13

Adlib Bass

Croatia - Croatia

♩ = 80,000000

7

12

RH Keys

Croatia - Croatia

♩ = 80,000000

6

11

14

Adlib Melody

Croatia - Croatia

♩ = 80,000000

3

6

11

15

3

Croatia - Croatia

Celest Layer offset

♩ = 80,000000

