

Melody

Kick (c3)

Two percussion staves. The top staff is for the Kick drum (c3), showing three quarter notes. The bottom staff is for the Ride Cymbal (d#4), showing a rhythmic pattern of eighth notes with 'x' marks indicating cymbal hits.

Ride Cymbal (d#4)

lh

Bass

Accomp. RH

Accomp. LH

rh

11

Melody

Kick (c3)

Ride Cymbal (d#4)

lh

16

♩ = 110,000107

Melody

Kick (c3)

Ride Cymbal (d#4)

lh

Bass

Accomp. RH

Accomp. LH

♩ = 110,000107

rh

19

Melody

Kick (c3)

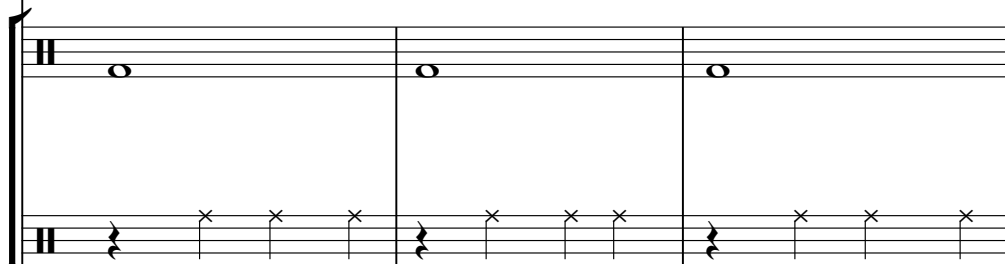

Ride Cymbal (d#4)

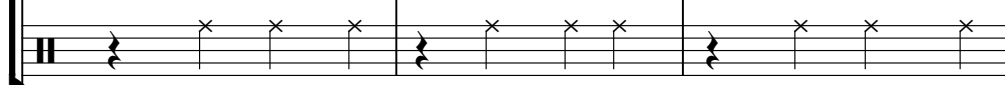

lh

Bass

Accomp. RH

Accomp. LH

rh

Melody

Kick (c3)

Ride Cymbal (d#4)

lh

Bass

Accomp. RH

Accomp. LH

rh

25

Melody

Kick (c3)

Ride Cymbal (d#4)

lh

Bass

Accomp. RH

Accomp. LH

rh

27 ♩ = 60,000000

Melody

Kick (c3)

Ride Cymbal (d#4)

Crash Cymbal (c#4)

lh

Bass

Accomp. RH

Accomp. LH

♩ = 60,000000

rh

# Czech Republic - Czech Republic

Kick (c3)

♩ = 70,000069

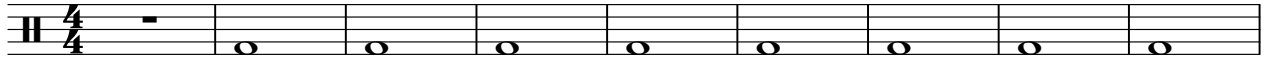

10

♩ = 110,000107

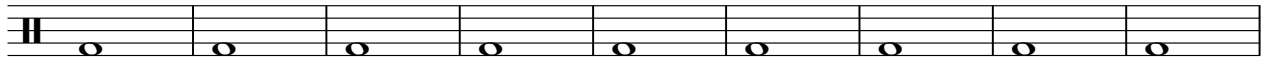

19

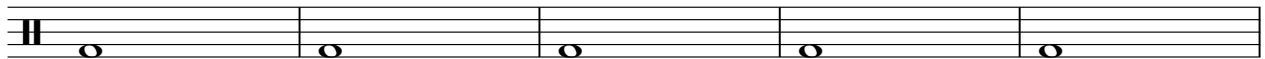

24

♩ = 60,000000

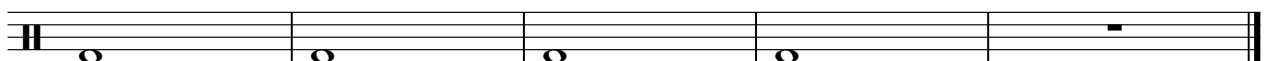

Ride Cymbal (d#4)

Czech Republic - Czech Republic

♩ = 70,000069

7

13

♩ = 110,000107

19

24

♩ = 60,000000

Crash Cymbal (c#4)

Czech Republic - Czech Republic

♪ = 70,000069                      ♪ = 110,000107                      ♪ = 60,000000

**17**                                      **9**

# Czech Republic - Czech Republic

lh

♩ = 70,000069

7

11

15

♩ = 110,000107

19

23

26

♩ = 60,000000

# Czech Republic - Czech Republic

Bass

♩ = 70,000069

7

11

15

♩ = 110,000107

19

23

26

♩ = 60,000000

# Czech Republic - Czech Republic

Accomp. RH

♩ = 70,000069

6

Measures 6-9 of the accompaniment. The right hand continues the melodic line with some slurs and ties, and the left hand maintains the harmonic accompaniment.

10

14

♩ = 110,000107

Measures 14-18 of the accompaniment. The tempo increases to 110,000107. The right hand features a more rhythmic and active melodic line, and the left hand continues with harmonic accompaniment.

19

Measures 19-22 of the accompaniment. The right hand continues with a rhythmic melodic line, and the left hand provides harmonic support.

23

Measures 23-26 of the accompaniment. The right hand continues with a rhythmic melodic line, and the left hand provides harmonic support.

V.S.

2

Accomp. RH  
♩ = 60,000000

26

# Czech Republic - Czech Republic

Accomp. LH

♩ = 70,000069

7

11

15

♩ = 110,000107

20

24

26

♩ = 60,000000

# Czech Republic - Czech Republic

rh

♩ = 70,000069

6

10

14

♩ = 110,000107

19

23

V.S.

2

rh  
♩ = 60,000000

26
