

El Salvador - El Salvador

Accompany.RH

rh

♩ = 70,000069

lh

Accompany.RH

Accompany.LH

rh

2

2

3

Kick (c3)

lh

Accompany.RH

Accompany.LH

rh

4

Kick (c3)

lh

Accompany.RH

Accompany.LH

rh

5

lh

Bass

Accompany.RH

Accompany.LH

rh

Melody

lh

Bass

Accompany.RH

Accompany.LH

rh

Melody

Kick (c3)

lh

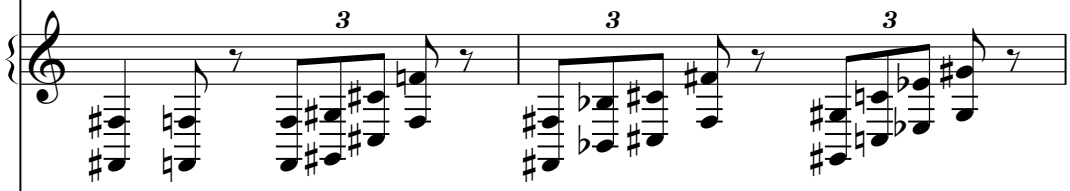

Bass

Accompany.RH

Accompany.LH

rh

Melody

10

3

Kick (c3)

lh

3

Bass

3

Accompany.RH

3

Accompany.LH

3

rh

3

13

Melody

Kick (c3)

lh

Bass

Accompany.RH

Accompany.LH

rh

6 3

Melody

Kick (c3)

lh

Bass

Accompany.RH

Accompany.LH

rh

17

Melody

Kick (c3)

lh

Bass

Accompany.RH

Accompany.LH

rh

Melody

Melody staff (treble clef) starting at measure 19. It features two triplet markings over groups of three notes.

Kick (c3)

lh

Bass

Accompany.RH

Accompany.LH

rh

21

Melody

Kick (c3)

lh

Bass

Accompany.RH

Accompany.LH

rh

Melody

Kick (c3)

lh

Bass

Accompany.RH

Accompany.LH

rh

24

Melody

Kick (c3)

lh

Bass

Accompany.RH

Accompany.LH

rh

Melody

Kick (c3)

lh

Bass

Accompany.RH

Accompany.LH

rh

26

Melody

Kick (c3)

lh

Bass

Accompany.RH

Accompany.LH

rh

27

Melody

Kick (c3)

lh

Bass

Accompany.RH

Accompany.LH

rh

28

Melody

Kick (c3)

A single musical staff for a kick drum, marked with a 'c3' time signature. It contains a single half note.

lh

Bass

Accompany.RH

Accompany.LH

rh

29

Melody

Kick (c3)

lh

Bass

Accompany.RH

Accompany.LH

rh

30

Melody

Kick (c3)

lh

Bass

Accompany.RH

Accompany.LH

rh

32

Melody

Kick (c3)

lh

Marimba

Bass

Accompany.RH

Accompany.LH

rh

34

Melody

Kick (c3)

lh

Marimba

Bass

Accompany.RH

Accompany.LH

rh

36

Melody

Kick (c3)

lh

Marimba

Bass

Accompany.RH

Accompany.LH

rh

38

Melody

Kick (c3)

lh

Marimba

Bass

Accompany.RH

Accompany.LH

rh

Melody

Kick (c3)

lh

Marimba

Bass

Accompany.RH

Accompany.LH

rh

42

Melody

Kick (c3)

lh

Marimba

Bass

Accompany.RH

Accompany.LH

rh

44

Melody

Kick (c3)

lh

Marimba

Bass

Accompany.RH

Accompany.LH

rh

46

Melody

Kick (c3)

lh

Marimba

Bass

Accompany.RH

Accompany.LH

rh

Melody

Kick (c3)

lh

Marimba

Bass

Accompany.RH

Accompany.LH

rh

48

Melody

Kick (c3)

lh

Marimba

Bass

Accompany.RH

Accompany.LH

rh

50

Melody

Kick (c3)

lh

Marimba

Bass

Accompany.RH

Accompany.LH

rh

52

Melody

Kick (c3)

lh

Marimba

Bass

Accompany.RH

Accompany.LH

rh

54

Melody

Kick (c3)

lh

Marimba

Bass

Accompany.RH

Accompany.LH

rh

57

Melody

Kick (c3)

lh

Marimba

Bass

Accompany.RH

Accompany.LH

rh

58

Melody

Kick (c3)

lh

Marimba

Bass

Accompany.RH

Accompany.LH

rh

60

lh

Accompany.RH

Accompany.LH

rh

61

lh

Accompany.RH

Accompany.LH

rh

62

lh

Accompany.RH

Accompany.LH

rh

63

lh

Bass

Accompany.RH

Accompany.LH

rh

64

Melody

Kick (c3)

lh

Marimba

Bass

Accompany.RH

Accompany.LH

rh

3

3

3

3

3

3

3

3

66

Melody

Kick (c3)

lh

Marimba

Bass

Accompany.RH

Accompany.LH

rh

Melody

Kick (c3)

lh

Marimba

Bass

Accompany.RH

Accompany.LH

rh

68

3

3

3

3

3

3

3

3

Melody

Kick (c3)

lh

Marimba

Bass

Accompany.RH

Accompany.LH

rh

74

Flute layer/bass

Melody

Kick (c3)

lh

Marimba

Bass

Accompany.RH

Accompany.LH

rh

75

Flute layer/bass

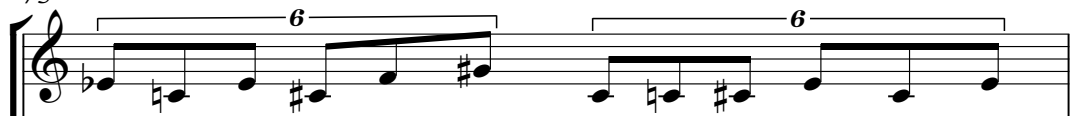

Melody

Kick (c3)

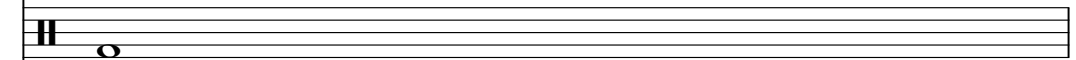

lh

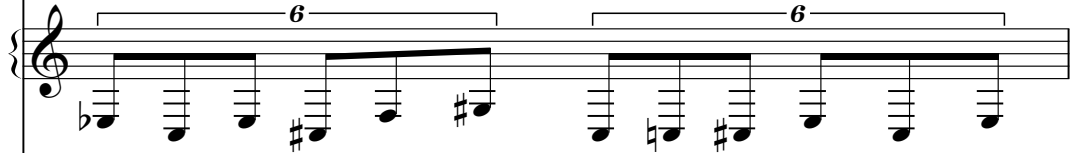

Marimba

Bass

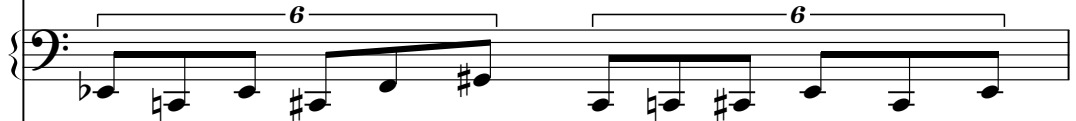

Accompany.RH

Accompany.LH

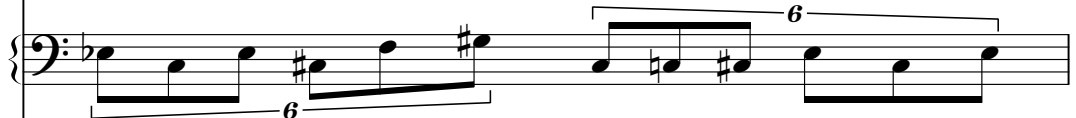

rh

76

Flute layer/bass

Melody

Kick (c3)

lh

Marimba

Bass

Accompany.RH

Accompany.LH

rh

78

Flute layer/bass

Melody

Kick (c3)

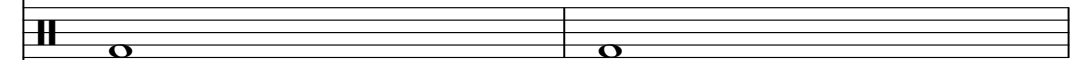

lh

Marimba

Bass

Accompany.RH

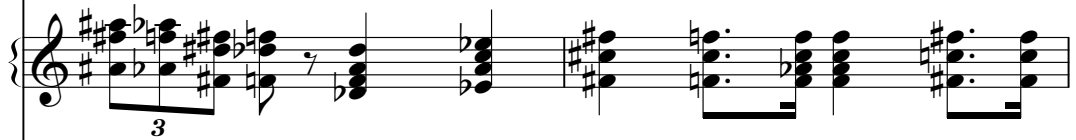

Accompany.LH

rh

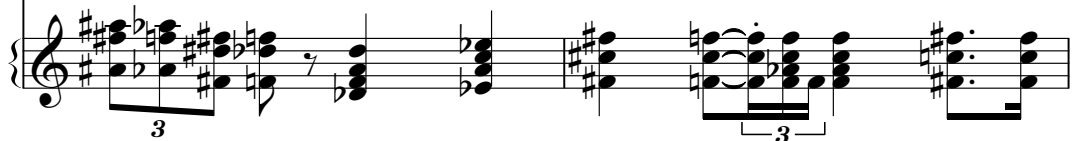

80

Flute layer/bass

Melody

Kick (c3)

lh

Marimba

Bass

Accompany.RH

Accompany.LH

rh

81

Flute layer/bass

Melody

Kick (c3)

lh

Marimba

Bass

Accompany.RH

Accompany.LH

rh

82

Flute layer/bass

Melody

lh

Marimba

Bass

Accompany.RH

Accompany.LH

rh

Flute layer/bass

Melody

lh

Marimba

Bass

Accompany.RH

Accompany.LH

rh

84

Flute layer/bass

Melody

Kick (c3)

lh

Marimba

Bass

Accompany.RH

Accompany.LH

rh

Flute layer/bass

Melody

Kick (c3)

lh

Marimba

Bass

Accompany.RH

Accompany.LH

rh

86

Flute layer/bass

Melody

Kick (c3)

lh

Marimba

Bass

Accompany.RH

Accompany.LH

rh

Flute layer/bass

Melody

Kick (c3)

lh

Marimba

Bass

Accompany.RH

Accompany.LH

rh

88

Flute layer/bass

Melody

Kick (c3)

lh

Marimba

Bass

Accompany.RH

Accompany.LH

rh

89 ♯ = 60,000000 ♯ = 46,000031

Flute layer/bass

Melody

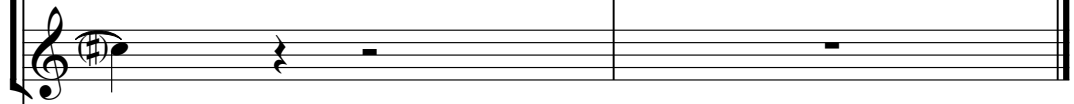

Kick (c3)

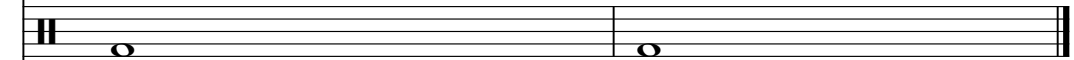

lh

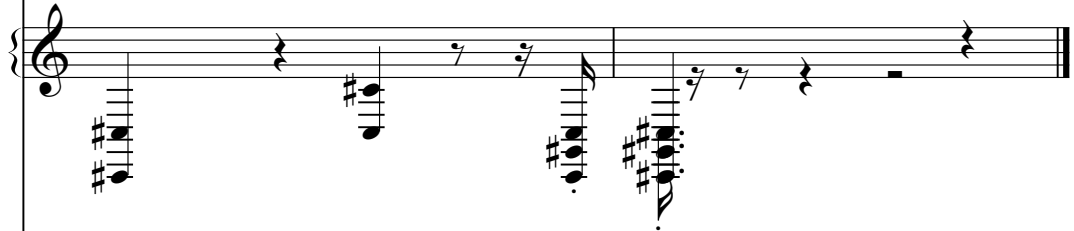

Bass

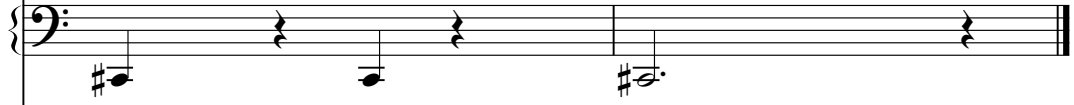

Accompany.RH

Accompany.LH

rh

El Salvador - El Salvador

Flute layer/bass

♩ = 70,000069

73

76

78

81

85

♩ = 60,000000 ♩ = 46,000031

El Salvador - El Salvador

Melody

♩ = 70,000069

5

10

14

19

23

28

34

38

42

46

V.S.

Melody

50

54

58

67

71

76

80

85

♩ = 60,000000 ♩ = 46,000031

El Salvador - El Salvador

Kick (c3)

♩ = 70,000069

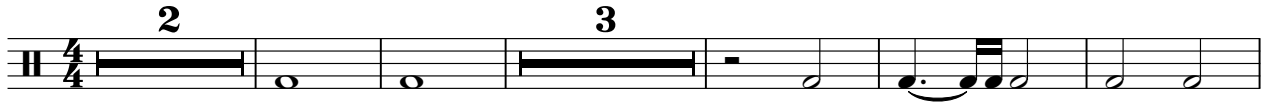

11

19

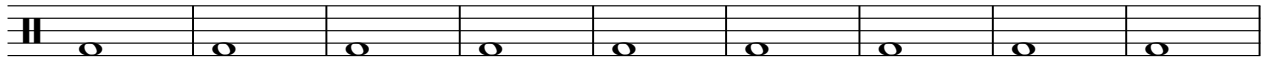

28

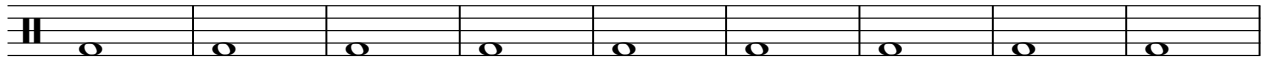

37

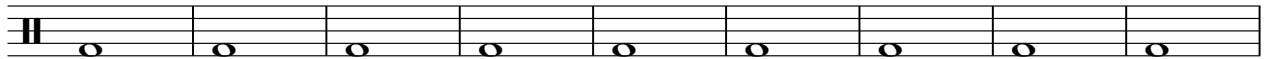

46

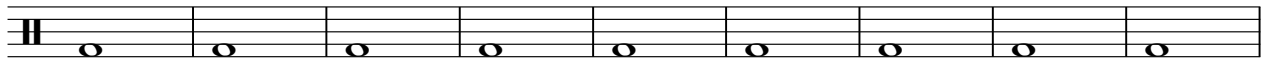

55

68

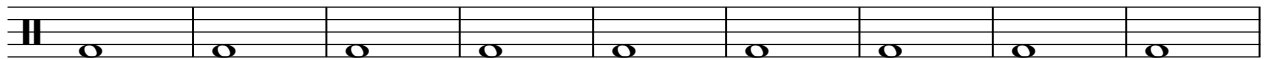

77

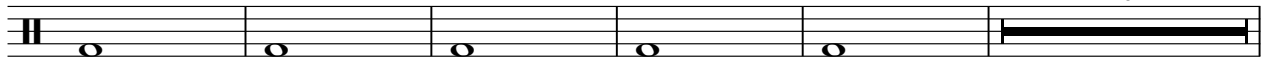

84

♩ = 60,000000 ♩ = 46,000031

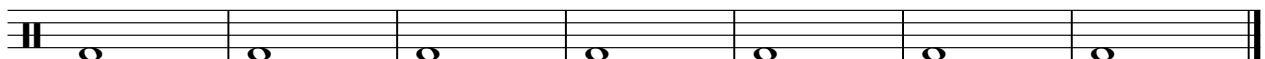

El Salvador - El Salvador

lh

♩ = 70,000069

V.S.

V.S.

4

lh

81

83

86

88

$\text{♩} = 60,000000$ $\text{♩} = 46,000031$

El Salvador - El Salvador

Marimba

♩ = 70,000069

31

34

37

40

43

45

47

50

54

V.S.

57

5

65

68

71

75

78

81

85

87

$\text{♩} = 60,000000$ $\text{♩} = 46,000031$

El Salvador - El Salvador

Bass

♩ = 70,000069

4

7

11

15

18

20

22

26

31

V.S.

36

41

46

51

56

63

66

70

73

76

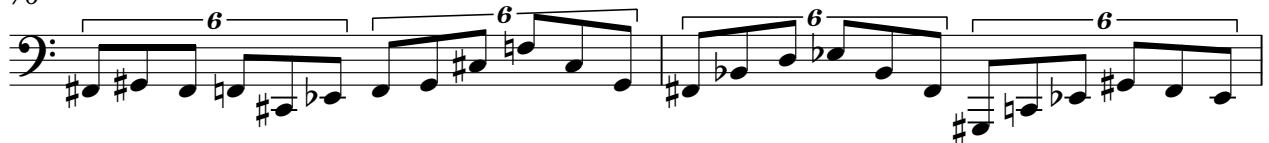

Bass

78

80

84

87

♩ = 60,000000

♩ = 46,000031

El Salvador - El Salvador

Accompany.RH

♩ = 70,000069

V.S.

43

47

50

53

56

58

60

62

V.S.

64

67

70

73

76

79

82

84

86

87

88

El Salvador - El Salvador

Accompany.LH

$\text{♩} = 70,000069$

V.S.

55

58

61

63

66

69

72

75

V.S.

78

81

84

86

88

El Salvador - El Salvador

rh

♩ = 70,000069

3

3

3

3

5

3

8

3

3

11

3

6

3

15

3

6

3

3

3

18

3

3

V.S.

21

24

26

28

29

31

35

39

43

47

49

52

55

57

59

61

63

66

69

73

76

79

82

84

86

87

V.S.

6

88

rh = 60,000000

♩ = 46,000031