

Fiji - Fiji

♩ = 88,000023

Melody

Snare (d3)

Kick (c3)

Bass

Base Level L.H.

Base Level R.H.

Right Hand

Left Hand

celeste layer

Pizz strings

♩ = 88,000023

4

Melody

Snare (d3)

Kick (c3)

Ride Cymbal (d#4)

Bass

Base Level L.H.

Base Level R.H.

Right Hand

Left Hand

celeste layer

Pizz strings

6

Melody

Snare (d3)

Kick (c3)

Hat CLO-f#3 OP-g#2

Ride Cymbal (d#4)

Bass

Base Level L.H.

Base Level R.H.

Right Hand

Left Hand

celeste layer

Pizz strings

8

Melody

Snare (d3)

Kick (c3)

Bass

Base Level L.H.

Base Level R.H.

Right Hand

Left Hand

celeste layer

Pizz strings

Detailed description of the musical score: The score is for a piece in G major (one sharp) and 4/4 time, starting at measure 8. It features ten staves. The Melody staff (treble clef) has a half note G4, a quarter note A4, a quarter note B4, and a half note C5. The Snare (d3) staff (treble clef) has a half note G4, a quarter note A4, a triplet of eighth notes B4, and a quarter note C5. The Kick (c3) staff (treble clef) has a half note G4. The Bass staff (bass clef) has a half note G2, a quarter note A2, a quarter note B2, and a half note C3. The Base Level L.H. staff (bass clef) has a half note G2, a quarter note A2, a quarter note B2, and a half note C3. The Base Level R.H. staff (treble clef) has a half note G4, a quarter note A4, a quarter note B4, and a half note C5. The Right Hand staff (treble clef) has a half note G4, a quarter note A4, a quarter note B4, and a half note C5. The Left Hand staff (bass clef) has a half note G2, a quarter note A2, a quarter note B2, and a half note C3. The celeste layer staff (treble clef) has a half note G4, a quarter note A4, a quarter note B4, and a half note C5. The Pizz strings staff (treble clef) has a half note G4, a quarter note A4, a quarter note B4, and a half note C5.

10

Melody

Snare (d3)

Kick (c3)

Hat CLO-f#3 OP-g#2

Ride Cymbal (d#4)

Bass

Base Level L.H.

Base Level R.H.

Right Hand

Left Hand

celeste layer

Pizz strings

12

Melody

Snare (d3)

Kick (c3)

Hat CLO-f#3 OP-g#2

Ride Cymbal (d#4)

Crash Cymbal (c#4)

Bass

Base Level L.H.

Base Level R.H.

Right Hand

Left Hand

celeste layer

Pizz strings

Melody

Fiji - Fiji

♩ = 88,000023

8

Snare (d3)

Fiji - Fiji

♩ = 88,000023

7

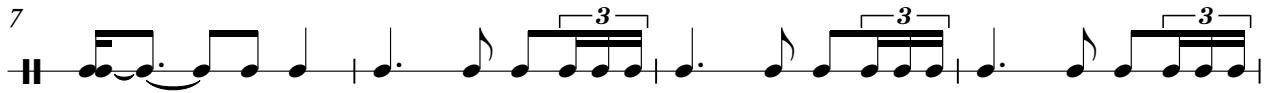

11

Kick (c3)

Fiji - Fiji

♩ = 88,000023

8

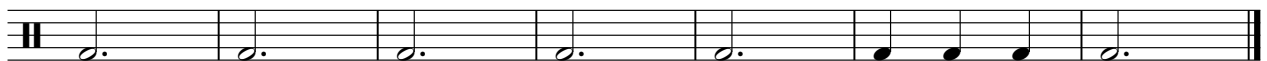

Hat CLO-f#3 OP-g#2

Fiji - Fiji

♩ = 88,000023

Ride Cymbal (d#4)

Fiji - Fiji

♩ = 88,000023

4 3

10

7 2

Crash Cymbal (c#4)

Fiji - Fiji

♩ = 88,000023

13

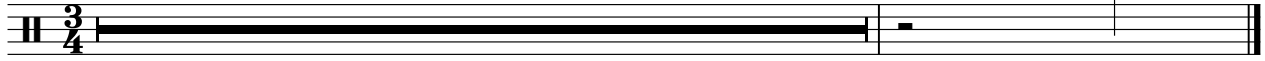

Bass

Fiji - Fiji

♩ = 88,000023

8

♩ = 88,000023

8

Right Hand

Fiji - Fiji

♩ = 88,000023

8

Left Hand

Fiji - Fiji

♩ = 88,000023

8

celeste layer

Fiji - Fiji

♩ = 88,000023

Pizz strings

Fiji - Fiji

♩ = 88,000023

