

Guam - Guam

♩ = 99,000099

Melody

Snare (d3)

Kick (c3)

Hat CLO-f#3 OP-g#2

Ride Cymbal (d#4)

BASS

R.H.

L.H.

New Track

New Track

♩ = 99,000099

7

Melody

Snare (d3)

Kick (c3)

Hat CLO-f#3 OP-g#2

Ride Cymbal (d#4)

BASS

R.H.

L.H.

New Track

New Track

Celeste

11

Melody

Snare (d3)

Kick (c3)

Hat CLO-f#3 OP-g#2

Ride Cymbal (d#4)

BASS

R.H.

L.H.

New Track

New Track

Celeste

14

Melody

Snare (d3)

Kick (c3)

Hat CLO-f#3 OP-g#2

Ride Cymbal (d#4)

BASS

R.H.

L.H.

New Track

New Track

Celeste

17

Melody

Snare (d3)

Kick (c3)

Hat CLO-f#3 OP-g#2

Ride Cymbal (d#4)

BASS

R.H.

Organ Cresc

L.H.

New Track

New Track

Celeste

20

Melody

Snare (d3)

Kick (c3)

Hat CLO-f#3 OP-g#2

Ride Cymbal (d#4)

BASS

R.H.

Organ Cresc

L.H.

New Track

New Track

Celeste

23

Melody

Strings 8va

Snare (d3)

Kick (c3)

Hat CLO-f#3 OP-g#2

Ride Cymbal (d#4)

BASS

R.H.

Organ Cresc

L.H.

New Track

New Track

Celeste

26

♩ = 80,000000

Melody

Strings 8va

Snare (d3)

Kick (c3)

Hat CLO-f#3 OP-g#2

Ride Cymbal (d#4)

BASS

R.H.

Organ Cresc

L.H.

New Track

New Track

Celeste

♩ = 80,000000

29 ♩ = 50,000000 ♩ = 68,000076

Melody

Strings 8va

Snare (d3)

Kick (c3)

Ride Cymbal (d#4)

Crash Cymbal (c#4)

BASS

R.H.

Organ Cresc

L.H.

New Track

New Track

Celeste

31 $\text{♩} = 58,000042$ $\text{♩} = 51,000027$ $\text{♩} = 45,000011$

Melody

Strings 8va

Snare (d3)

Kick (c3)

Ride Cymbal (d#4)

Crash Cymbal (c#4)

BASS

R.H.

Organ Cresc

L.H.

New Track

New Track

Celeste

Detailed description of the musical score: The score is for measures 31-34. It begins with a key signature of one flat (Bb) and a common time signature. The tempo markings are 58, 51, and 45. The Melody part consists of quarter notes: Bb4, Gb4, Fb4, Eb4, D4. The Strings 8va part consists of quarter notes: Bb4, Gb4, Fb4, Eb4, D4. The Snare part has a pattern of eighth notes: G4, A4, Bb4, G4, Fb4, Eb4. The Kick part has quarter notes: G4, A4, Bb4. The Ride Cymbal part has quarter notes: G4, A4, Bb4. The Crash Cymbal part has quarter notes: G4, A4, Bb4. The BASS part consists of quarter notes: Bb3, Gb3, Fb3, Eb3, D3. The R.H. part consists of quarter notes: Bb4, Gb4, Fb4, Eb4, D4. The Organ Cresc part consists of quarter notes: Bb4, Gb4, Fb4, Eb4, D4. The L.H. part consists of quarter notes: Bb4, Gb4, Fb4, Eb4, D4. The New Track part consists of quarter notes: Bb4, Gb4, Fb4, Eb4, D4. The Celeste part consists of quarter notes: Bb4, Gb4, Fb4, Eb4, D4.

Guam - Guam

Melody

♩ = 99,000099

8

15

22

28 ♩ = 80,000000 ♩ = 50,000000 ♩ = 68,000076 ♩ = 58,000042 ♩ = 51,000027 ♩ = 45,000011

Strings 8va

Guam - Guam

♪ = 99,000099

24

♪ = 80,000000

♪ = 50,000000 ♪ = 68,000076 ♪ = 58,000042 ♪ = 51,000027 ♪ = 45,000011

29

Snare (d3)

Guam - Guam

♩ = 99,000099

2

10

18

26

♩ = 80,000000 ♩ = 50,000000

30

♩ = 68,000076 ♩ = 58,000042 ♩ = 51,000027 ♩ = 45,000011

Guam - Guam

Kick (c3)

♩ = 99,000099

12

22

28 ♩ = 80,000000 ♩ = 50,000000 ♩ = 68,000076 ♩ = 58,000042 ♩ = 51,000027 ♩ = 45,000011

♩ = 99,000099

4 2

14

3 2

24

♩ = 80,000000 = 58,00000076 ♩ = 58,60,000027 ♩ = 45,000011

Ride Cymbal (d#4)

Guam - Guam

♩ = 99,000099

9

17

25

♩ = 80,000000

29 ♩ = 50,000000 ♩ = 68,000076 ♩ = 58,000042 ♩ = 51,000027 ♩ = 45,000011

Crash Cymbal (c#4)

Guam - Guam

♪ = 99,000099 ♪ = 80,000000 ♪ = 50,000000 ♪ = 68,000076 ♪ = 58,000042 ♪ = 51,000011

27

3/4

BASS

Guam - Guam

♩ = 99,000099

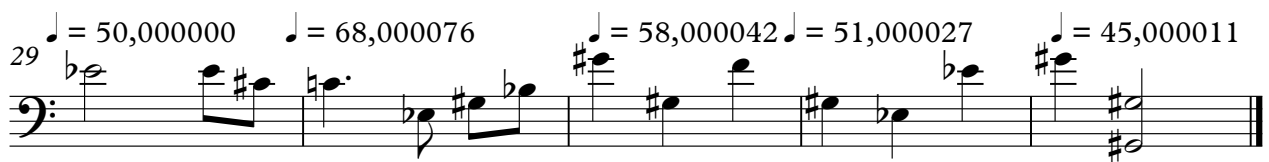
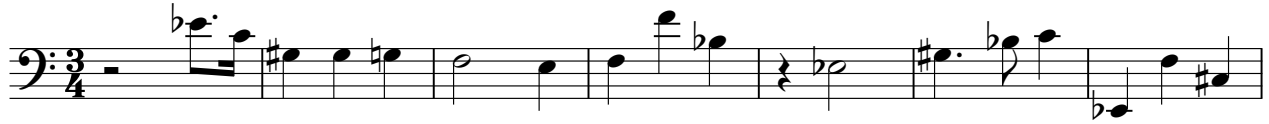

R.H.

Guam - Guam

♩ = 99,000099

8

15

22

28 ♩ = 80,000000 ♩ = 50,000000 ♩ = 68,000076 ♩ = 58,000042 ♩ = 51,000027 ♩ = 45,000011

#0

Organ Cresc

Guam - Guam

♩ = 99,000099

18 3 3 3

26

♩ = 80,000000 ♩ = 50,000000

30 ♩ = 68,000076 ♩ = 58,000042 ♩ = 51,000027 ♩ = 45,000011

Guam - Guam

L.H.

♩ = 99,000099

8

16

23

28 ♩ = 80,000000 ♩ = 50,000000 ♩ = 68,000076 ♩ = 58,000042 ♩ = 51,000027 ♩ = 45,000011

♩ = 99,000099

8

15

22

♩ = 80,000000

29

♩ = 50,000000

♩ = 68,000076

♩ = 58,000042

♩ = 51,000027

♩ = 45,000011

Guam - Guam

New Track

♩ = 99,000099

8

15

22

27

♩ = 80,000000

♩ = 50,000000

30

♩ = 68,000076

♩ = 58,000042

♩ = 51,000027

♩ = 45,000011

Guam - Guam

Celeste

♩ = 99,000099

8

12

16

20

24

28 ♩ = 80,000000 ♩ = 50,000000 ♩ = 68,000076

31 ♩ = 58,000042 ♩ = 51,000027 ♩ = 45,000011