

Iraq - Iraq

♩ = 115,000031

MELODY

rh

lh

L.H.

R.H.

♩ = 115,000031

BASS

MELODY

rh

lh

L.H.

R.H.

BASS

8

MELODY

rh

lh

L.H.

R.H.

BASS

16

rh

Iraq - Iraq

♩ = 115,000031

8

15

21

L.H.

Iraq - Iraq

♩ = 115,000031

12

19

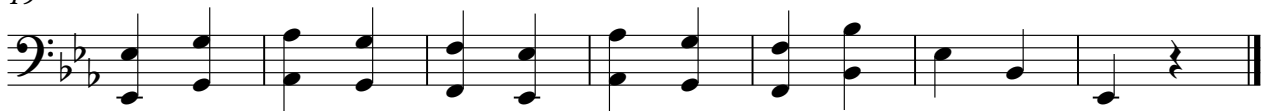

R.H.

Iraq - Iraq

♩ = 115,000031

8

15

21

