

Lebanon - Lebanon

♩ = 110,000107

Snare (d3)

Kick (c3)

BASS

lh

R.H.

rh

L.H.

- Snare (d3)**: The top staff, featuring a snare drum. It starts with a measure containing a snare hit (marked with a '4') and a quarter rest, followed by a quarter note. The second measure contains a triplet of eighth notes (marked with a '3') and a half note. The third measure contains four quarter notes.
- Kick (c3)**: The second staff, featuring a kick drum. It starts with a measure containing a kick hit and a half note, followed by a measure with a kick hit and a half note, and a final measure with two quarter notes.
- BASS**: The third staff, featuring a bass line in bass clef with a key signature of one sharp (F#). It contains a sequence of quarter notes and rests.
- lh**: The fourth staff, featuring the left hand of a piano in bass clef. It contains a sequence of chords and notes.
- R.H.**: The fifth staff, featuring the right hand of a piano in treble clef. It contains a sequence of chords and notes.
- rh**: The sixth staff, featuring the right hand of a piano in bass clef. It contains a sequence of notes and rests.
- L.H.**: The seventh staff, featuring the left hand of a piano in bass clef. It contains a sequence of chords and notes.

7

MELODY

Snare (d3)

Kick (c3)

BASS

lh

R.H.

rh

L.H.

celeste offset layer

11

MELODY

Snare (d3)

Kick (c3)

BASS

lh

R.H.

rh

L.H.

celestes offset layer

MELODY

13

Snare (d3)

Kick (c3)

BASS

lh

R.H.

rh

L.H.

celeste offset layer

15

MELODY

Snare (d3)

Kick (c3)

BASS

lh

R.H.

rh

L.H.

celeste offset layer

17

MELODY

Snare (d3)

Kick (c3)

BASS

lh

R.H.

rh

L.H.

celestes offset layer

Detailed description of the musical score: The score is for measures 17 and 18. The MELODY part (treble clef) features a sequence of eighth notes: G4, A4, B4, C5, B4, A4, G4, F#4. The Snare (d3) part has a snare drum hit on the first and third beats of each measure, with a half note on the second and fourth beats. The Kick (c3) part has a kick drum hit on the first and third beats of each measure, with a half note on the second and fourth beats. The BASS part (bass clef) features a sequence of eighth notes: G2, A2, B2, C3, B2, A2, G2, F#2. The lh part (bass clef) features a sequence of eighth notes: G2, A2, B2, C3, B2, A2, G2, F#2, with a dotted rhythm. The R.H. part (treble clef) features a sequence of eighth notes: G4, A4, B4, C5, B4, A4, G4, F#4, with a dotted rhythm. The rh part (treble clef) features a sequence of eighth notes: G4, A4, B4, C5, B4, A4, G4, F#4, with a dotted rhythm. The L.H. part (bass clef) features a sequence of eighth notes: G2, A2, B2, C3, B2, A2, G2, F#2, with a dotted rhythm. The celestes offset layer (treble clef) features a sequence of eighth notes: G4, A4, B4, C5, B4, A4, G4, F#4, with a dotted rhythm.

19

MELODY

Snare (d3)

Kick (c3)

BASS

lh

R.H.

rh

L.H.

celestes offset layer

21

MELODY

Snare (d3)

Kick (c3)

Crash Cymbal (c#4)

BASS

lh

R.H.

rh

L.H.

celeste offset layer

MELODY

Lebanon - Lebanon

♩ = 110,000107

7

12

17

20

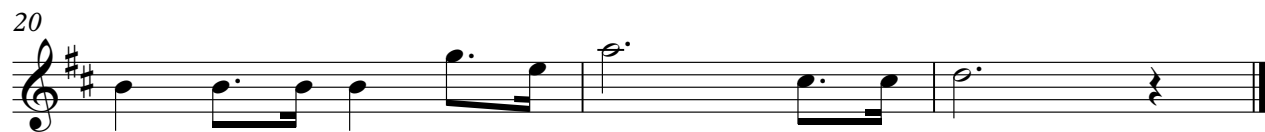

Snare (d3)

Lebanon - Lebanon

♩ = 110,000107

4/4

8

3

14

3

19

3

Kick (c3)

Lebanon - Lebanon

♩ = 110,000107

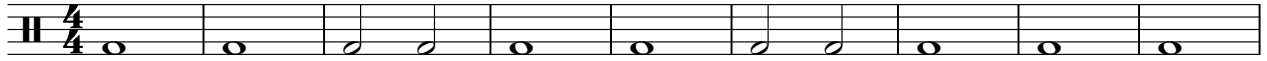

10

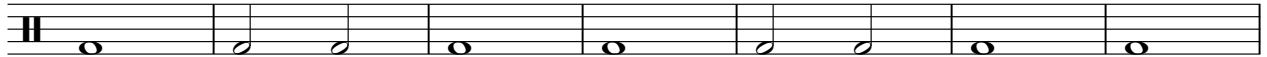

17

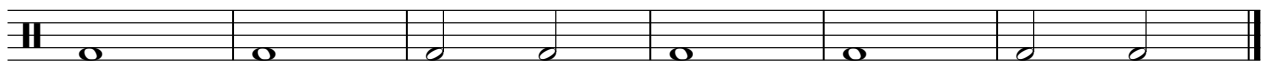

Crash Cymbal (c#4)

Lebanon - Lebanon

♩ = 110,000107

20

BASS

Lebanon - Lebanon

♩ = 110,000107

7

13

18

lh

Lebanon - Lebanon

♩ = 110,000107

7

13

18

R.H.

Lebanon - Lebanon

♩ = 110,000107

Lebanon - Lebanon

rh

♩ = 110,000107

L.H.

Lebanon - Lebanon

♩ = 110,000107

7

13

18

Lebanon - Lebanon

celeste offset layer

♩ = 110,000107

7

10

13

15

17

19

21