

# Monaco - Monaco

♩ = 115,000031

Crash Cymbal (c#4)

Bass

LH

New Track

♩ = 115,000031

New Track

RH

Melody

Snare (d3)

Kick (c3)

Crash Cymbal (c#4)

Bass

LH

New Track

New Track

RH

9

Melody

Snare (d3)

Kick (c3)

Bass

LH

New Track

New Track

RH

13

Melody

Snare (d3)

Kick (c3)

Bass

LH

New Track

New Track

RH

17

Melody

Snare (d3)

Kick (c3)

Bass

LH

New Track

New Track

RH

21

Melody

Snare (d3)

Kick (c3)

Crash Cymbal (c#4)

Bass

LH

New Track

New Track

RH

# Monaco - Monaco

## Melody

$\text{♩} = 115,000031$

10

16

20

Snare (d3)

Monaco - Monaco

♩ = 115,000031

4

3

10

3

3

3

15

3

3

20

3

Kick (c3)

Monaco - Monaco

♩ = 115,000031

4

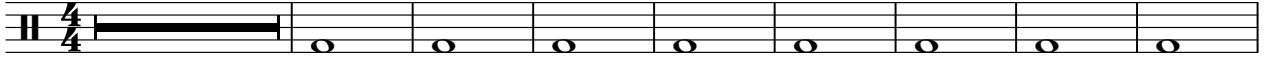

13

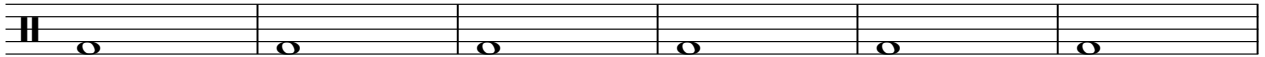

19

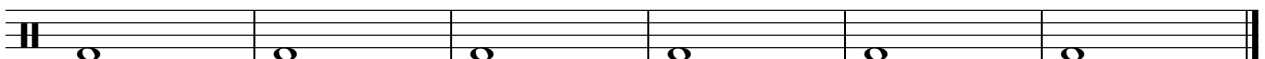

Crash Cymbal (c#4)

Monaco - Monaco

♩ = 115,000031

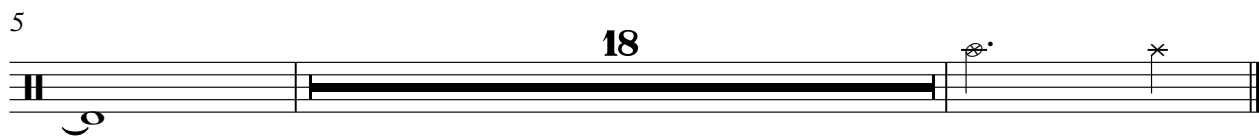

# Monaco - Monaco

Bass

♩ = 115,000031

7

13

19

LH

# Monaco - Monaco

♩ = 115,000031

7

13

19

♩ = 115,000031

6

12

18

22

♩ = 115,000031

7

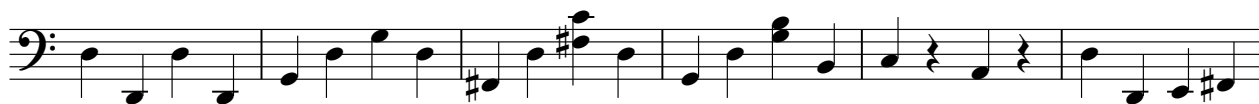

13

19

RH

# Monaco - Monaco

♩ = 115,000031

6

12

18

22
