

Mongolia - Mongolia

Snare (d3) $\text{♩} = 80,000000$ $\text{♩} = 112,000061$

Kick (c3)

BASS

New Track

R.H.

L.H.

MELODY

New Track

$\text{♩} = 80,000000$ $\text{♩} = 112,000061$

4

Snare (d3)

Kick (c3)

BASS

New Track

R.H.

L.H.

MELODY

New Track

Snare (d3)

Kick (c3)

BASS

New Track

R.H.

L.H.

MELODY

New Track

10

Snare (d3)

Kick (c3)

BASS

New Track

R.H.

L.H.

MELODY

New Track

13 6

Snare (d3)

Kick (c3)

BASS

New Track

R.H.

L.H.

MELODY

New Track

16 ♩ = 90,000092 ♩ = 80,000000

Snare (d3)

Kick (c3)

Crash Cymbal (c#4)

BASS

New Track

R.H.

L.H.

MELODY

New Track

♩ = 90,000092 ♩ = 80,000000

Snare (d3)

Mongolia - Mongolia

♩ = 80,000000 ♩ = 112,000061

4/4

7

3

12

6

15

♩ = 90,000092 ♩ = 80,000000

♩ = 90,000092 ♩ = 80,000000

Kick (c3)

Mongolia - Mongolia

♩ = 80,000000 ♪ = 112,000061

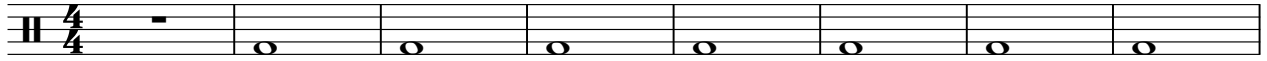

9

♩ = 90,000092 ♪ = 80,000000

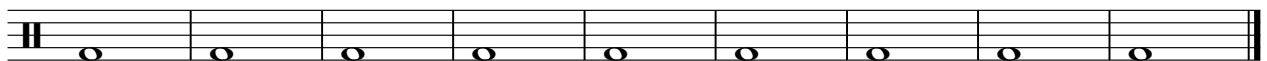

Crash Cymbal (c#4)

Mongolia - Mongolia

♪ = 80,000000 ♪ = 112,000061 ♪ = 90,000092 ♪ = 80,000000

14

BASS

Mongolia - Mongolia

♩ = 80,000000 ♩ = 112,000061

6

11

14

♩ = 90,000092 ♩ = 80,000000

♩ = 80,000000 ♩ = 112,000061

6

11

15

♩ = 90,000092 ♩ = 80,000000

R.H.

Mongolia - Mongolia

♩ = 80,000000 ♩ = 112,000061

6

11

15

♩ = 90,000092 ♩ = 80,000000

L.H.

Mongolia - Mongolia

♩ = 80,000000 ♩ = 112,000061

6

11

15

♩ = 90,000092 ♩ = 80,000000

MELODY

Mongolia - Mongolia

♪ = 80,000000 ♪ = 112,000061

6

11

15

♪ = 90,000092 ♪ = 80,000000

$\text{♩} = 80,000000$ $\text{♩} = 112,000061$

6

11

15

$\text{♩} = 90,000092$ $\text{♩} = 80,000000$