

# Nepal - Nepal

♩ = 70,000069

Kick (c3)

Hat CLO-f#3 OP-g#2

Ride Cymbal (d#4)

New Track

R.H.

L.H.

New Track

MELODY

BASS

8

Kick (c3)

Hat CLO-f#3 OP-g#2

Ride Cymbal (d#4)

New Track

R.H.

L.H.

New Track

MELODY

BASS

Kick (c3)

Hat CLO-f#3 OP-g#2

Ride Cymbal (d#4)

New Track

R.H.

L.H.

New Track

MELODY

BASS

14

Kick (c3)

Hat CLO-f#3 OP-g#2

Ride Cymbal (d#4)

Crash Cymbal (c#4)

New Track

R.H.

L.H.

New Track

MELODY

BASS

3

Kick (c3)

# Nepal - Nepal

♩ = 70,000069

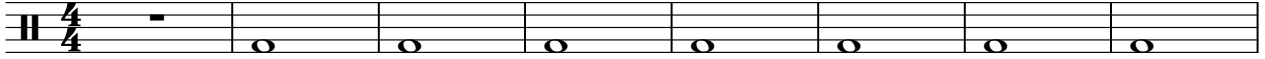

9

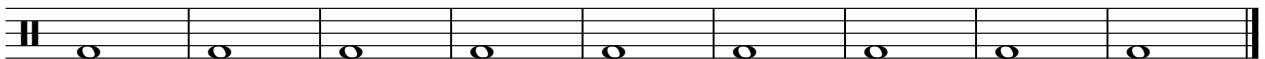

Hat CLO-f#3 OP-g#2

# Nepal - Nepal

♩ = 70,000069

4 2

10

2 2

Ride Cymbal (d#4)

Nepal - Nepal

♩ = 70,000069

7

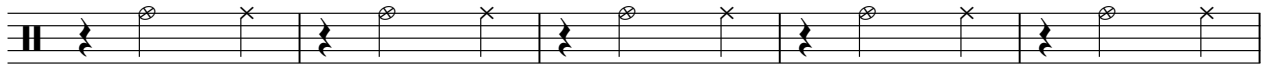

12

Crash Cymbal (c#4)

Nepal - Nepal

♩ = 70,000069

**15**

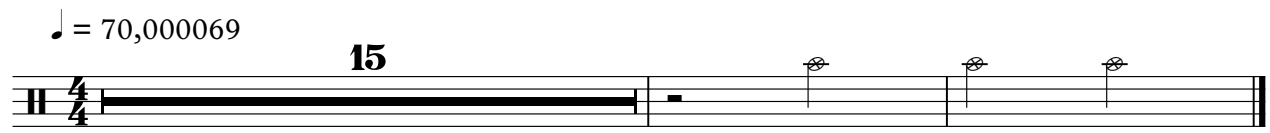

4/4

♩ = 70,000069

7

12

15

R.H.

# Nepal - Nepal

♩ = 70,000069

7

12

15

♩ = 70,000069

7

12

MELODY

Nepal - Nepal

♩ = 70,000069

7

12

15

BASS

Nepal - Nepal

♩ = 70,000069

