

Nicaragua - Nicaragua

♩ = 96,000000

The musical score is arranged in a multi-stem format with the following tracks from top to bottom:

- New Track:** A piano accompaniment track in 4/4 time, featuring a complex chordal and melodic structure in the right hand and a bass line in the left hand.
- Melody:** A single melodic line in 4/4 time, primarily in the right hand.
- RH:** The right hand of a piano accompaniment, mirroring the 'New Track' above.
- LH:** The left hand of a piano accompaniment, mirroring the 'New Track' above.
- New Track:** A second piano accompaniment track in 4/4 time, similar in style to the first 'New Track' but with a different harmonic progression.

Tempo: ♩ = 96,000000

♩ = 96,000000

6

Kick (c3)

Ride Cymbal (d#4)

Bass

New Track

Melody

RH

LH

New Track

10

Kick (c3)

Ride Cymbal (d#4)

Bass

New Track

Melody

RH

LH

New Track

14

Kick (c3)

Ride Cymbal (d#4)

Bass

New Track

Melody

RH

LH

New Track

18

Kick (c3)

Ride Cymbal (d#4)

Crash Cymbal (c#4)

Bass

New Track

Melody

RH

LH

New Track

Kick (c3)

Nicaragua - Nicaragua

♩ = 96,000000

2

11

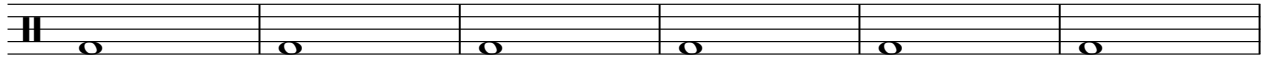

17

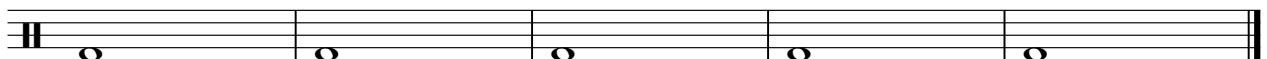

Ride Cymbal (d#4)

Nicaragua - Nicaragua

♩ = 96,000000

2

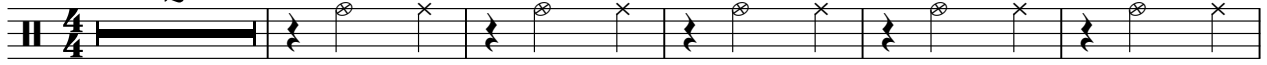

8

14

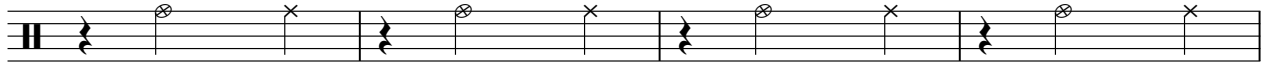

18

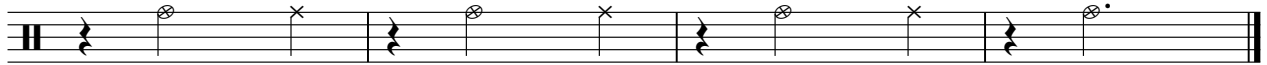

Crash Cymbal (c#4)

Nicaragua - Nicaragua

♩ = 96,000000

18

♩ = 96,000000

Nicaragua - Nicaragua

Melody

♩ = 96,000000

6

10

14

18

RH

Nicaragua - Nicaragua

♩ = 96,000000

Nicaragua - Nicaragua

♩ = 96,000000

6

9

12

15

18

20

Nicaragua - Nicaragua

New Track

♩ = 96,000000

6

9

12

15

18

20
