

# Oman - Oman

♩ = 116,000084

Melody

Snare (d3)

Kick (c3)

Bass

New Track

Rh

New Track

♩ = 116,000084

LH

Melody

Snare (d3)

Kick (c3)

Bass

New Track

Rh

New Track

LH

7

Melody

Snare (d3)

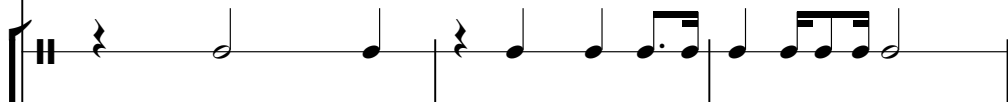

Kick (c3)

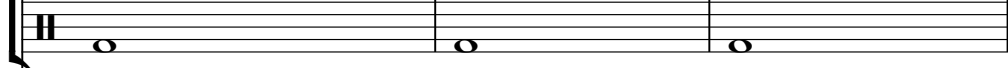

Bass

New Track

Rh

New Track

LH

10

Melody

Snare (d3)

Kick (c3)

Bass

New Track

Rh

New Track

LH

13

Melody

Snare (d3)

Kick (c3)

Bass

New Track

Rh

New Track

LH

16

Melody

Snare (d3)

Kick (c3)

Bass

New Track

Rh

New Track

LH

19

Melody

Snare (d3)

Kick (c3)

Bass

New Track

Rh

New Track

LH

22

Melody

Snare (d3)

Kick (c3)

Bass

New Track

Rh

New Track

LH

24

Melody

Snare (d3)

Kick (c3)

Crash Cymbal (c#4)

Bass

New Track

Rh

New Track

LH

Melody

Oman - Oman

♩ = 116,000084

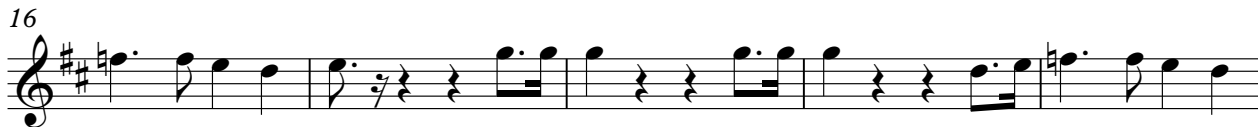

Snare (d3)

Oman - Oman

♩ = 116,000084

4/4

7

12

17

21

Kick (c3)

Oman - Oman

♩ = 116,000084

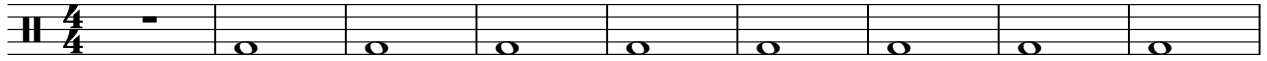

10

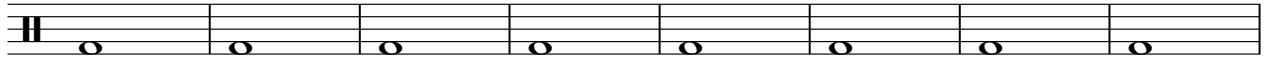

18

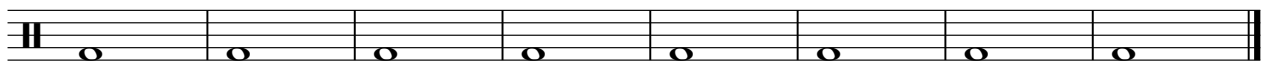

Crash Cymbal (c#4)

Oman - Oman

♩ = 116,000084

**24**

Bass

Oman - Oman

♩ = 116,000084

6

11

17

22

♩ = 116,000084

6

11

16

21

# Oman - Oman

Rh

♩ = 116,000084

Measures 1-4 of the piece. The music is in 4/4 time and features a complex melodic line in the right hand with many accidentals and a more rhythmic accompaniment in the left hand.

5

Measures 5-8. The right hand continues with intricate melodic patterns, while the left hand provides a steady accompaniment with some chordal textures.

9

Measures 9-13. This section shows a change in the melodic motif in the right hand, with more frequent use of triplets and complex intervals.

14

Measures 14-17. The right hand features a series of chords and intervals, with some syncopation in the left hand.

18

Measures 18-21. The right hand continues with a melodic line that includes many accidentals, while the left hand has a more active accompaniment.

22

Measures 22-25. The final section of the page shows a continuation of the complex melodic and rhythmic patterns, ending with a final cadence.

♩ = 116,000084

5

9

14

18

22

♩ = 116,000084

6

11

16

21
