

4

Melody

Snare (d3)

Kick (c3)

Bass

RH

New Track

LH

New Track

8

Melody

Snare (d3)

Kick (c3)

Bass

RH

New Track

LH

New Track

11

Melody

Snare (d3)

Kick (c3)

Bass

RH

New Track

LH

New Track

14

Melody

Snare (d3)

Kick (c3)

Bass

RH

New Track

LH

New Track

18

Melody

Snare (d3)

Kick (c3)

Bass

RH

New Track

LH

New Track

21

Melody

Snare (d3)

Kick (c3)

Bass

RH

New Track

LH

New Track

25

Melody

Snare (d3)

Kick (c3)

Bass

RH

New Track

LH

New Track

28

Melody

Snare (d3)

Kick (c3)

Bass

RH

New Track

LH

New Track

31

Melody

Snare (d3)

Kick (c3)

Bass

RH

New Track

LH

New Track

35

Melody

Snare (d3)

Kick (c3)

Bass

RH

New Track

LH

New Track

38

Melody

Snare (d3)

Kick (c3)

Bass

RH

New Track

LH

New Track

41

Melody

Snare (d3)

Kick (c3)

Bass

RH

New Track

LH

New Track

43

♩ = 100,000000

Melody

Snare (d3)

Kick (c3)

Crash Cymbal (c#4)

Bass

RH

New Track

LH

New Track

♩ = 100,000000

# Panama - Panama

## Melody

♩ = 117,000114

4

9

14

19

24

29

34

39

42

♩ = 100,000000

Snare (d3)

Panama - Panama

♩ = 117,000114

5

10

15

20

26

31

36

41

♩ = 100,000000

Kick (c3)

Panama - Panama

♩ = 117,000114

5

13

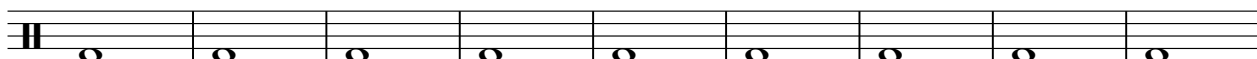

22

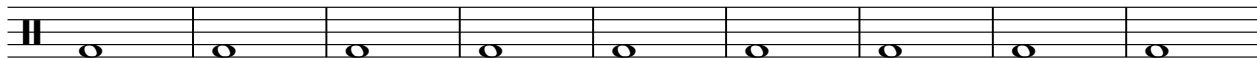

31

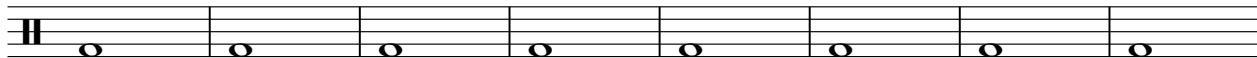

39

♩ = 100,000000

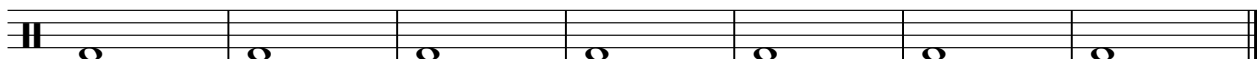

Crash Cymbal (c#4)

Panama - Panama

♩ = 117,000114                      ♩ = 100,000000

**43**

RH

# Panama - Panama

♩ = 117,000114

5

9

13

18

23

28

32

36

V.S.

2

RH

40

43

$\text{♩} = 100,000,000$

♩ = 117,000114

5

9

13

18

23

28

32

36

V.S.

2

New Track

40

43

$\text{♩} = 100,000,000$

# Panama - Panama

New Track

♩ = 117,000114

6

11

15

20

24

29

33

38

42

♩ = 100,000000