

Erasure - Fingers And Thumbs

0.0"
1.1.00
Fingers & Thumbs (Erasure) Sequenced by John J Holden
♩ = 125,000000

Ocarina

Kick Drum 1

Cowbell / Low Agogo

Lead 2 (sawtooth)

Distortion Guitar

Electric Guitar (clean)

Banjo

Fretless Bass

Honky-tonk Piano

SynthStrings 1

Pad 1 (new age)

Pad 1 (new age)

Pad 3 (polysynth)

Pad 2 (warm)

Pad 7 (halo)

Pad 8 (sweep)

♩ = 125,000000

FX4 (atmosphere)

Ocarina

Kick Drum 1

Cowbell / Low Agogo

Distortion Guitar

7

Ocarina

Snare Drum 1

Kick Drum 1

Open Hi-hat

Cowbell / Low Agogo

Lead 2 (sawtooth)

Distortion Guitar

Electric Guitar (clean)

Banjo

Fretless Bass

FX4 (atmosphere)

10

Ocarina

Snare Drum 1

Kick Drum 1

Open Hi-hat

Cowbell / Low Agogo

Lead 2 (sawtooth)

Electric Guitar (clean)

Banjo

Fretless Bass

FX4 (atmosphere)

13

Ocarina

Snare Drum 1

Kick Drum 1

Open Hi-hat

Cowbell / Low Agogo

Lead 2 (sawtooth)

Electric Guitar (clean)

Banjo

Fretless Bass

FX4 (atmosphere)

16

Ocarina

Snare Drum 1

Kick Drum 1

Open Hi-hat

Cowbell / Low Agogo

Lead 2 (sawtooth)

Electric Guitar (clean)

Banjo

Fretless Bass

Pad 1 (new age)

FX4 (atmosphere)

20

Snare Drum 1

Kick Drum 1

Open Hi-hat

Cowbell / Low Agogo

Lead 2 (sawtooth)

Banjo

Fretless Bass

Pad 1 (new age)

FX4 (atmosphere)

24

Snare Drum 1

Kick Drum 1

Open Hi-hat

Cowbell / Low Agogo

Lead 2 (sawtooth)

Banjo

Fretless Bass

Pad 1 (new age)

FX4 (atmosphere)

28

Snare Drum 1
Kick Drum 1
Open Hi-hat
Cowbell / Low Agogo
Lead 2 (sawtooth)
Banjo
Fretless Bass
Pad 1 (new age)
FX4 (atmosphere)

32

Snare Drum 1
Kick Drum 1
Open Hi-hat
Cowbell / Low Agogo
Lead 2 (sawtooth)
Banjo
Fretless Bass
Pad 1 (new age)
Pad 3 (polysynth)
FX4 (atmosphere)

36

Snare Drum 1
Kick Drum 1
Open Hi-hat
Cowbell / Low Agogo
Lead 2 (sawtooth)
Banjo
Fretless Bass
Pad 1 (new age)
Pad 3 (polysynth)
FX4 (atmosphere)

40

Snare Drum 1
Kick Drum 1
Open Hi-hat
Hi/Mid/Low Tom
Closed Hi-hat
Cowbell / Low Agogo
Lead 2 (sawtooth)
Banjo
Fretless Bass
Pad 1 (new age)
Pad 1 (new age)
Pad 3 (polysynth)
FX4 (atmosphere)

44

Snare Drum 1

Kick Drum 1

Open Hi-hat

Closed Hi-hat

Cowbell / Low Agogo

Banjo

Fretless Bass

Pad 1 (new age)

Pad 1 (new age)

Pad 3 (polysynth)

Pad 8 (sweep)

48

Snare Drum 1

Kick Drum 1

Open Hi-hat

Hi/Mid/Low Tom

Closed Hi-hat

Cowbell / Low Agogo

Banjo

Fretless Bass

SynthStrings 1

Pad 1 (new age)

Pad 1 (new age)

Pad 3 (polysynth)

Pad 8 (sweep)

52

Snare Drum 1
Kick Drum 1
Open Hi-hat
Closed Hi-hat
Cowbell / Low Agogo
Banjo
Fretless Bass
Pad 1 (new age)
Pad 1 (new age)
Pad 3 (polysynth)
Pad 8 (sweep)

57

Snare Drum 1
Kick Drum 1
Open Hi-hat
Closed Hi-hat
Cowbell / Low Agogo
Lead 2 (sawtooth)
Electric Guitar (clean)
Banjo
Fretless Bass
SynthStrings 1
Pad 1 (new age)
Pad 3 (polysynth)
Pad 8 (sweep)
FX4 (atmosphere)

61

Snare Drum 1

Kick Drum 1

Open Hi-hat

Cowbell / Low Agogo

Lead 2 (sawtooth)

Electric Guitar (clean)

Banjo

Fretless Bass

Honky-tonk Piano

Pad 1 (new age)

FX4 (atmosphere)

65

Snare Drum 1

Kick Drum 1

Open Hi-hat

Cowbell / Low Agogo

Lead 2 (sawtooth)

Banjo

Fretless Bass

Honky-tonk Piano

Pad 1 (new age)

FX4 (atmosphere)

69

Snare Drum 1

Kick Drum 1

Open Hi-hat

Cowbell / Low Agogo

Lead 2 (sawtooth)

Banjo

Fretless Bass

Honky-tonk Piano

SynthStrings 1

Pad 1 (new age)

FX4 (atmosphere)

73

Snare Drum 1

Kick Drum 1

Open Hi-hat

Cowbell / Low Agogo

Lead 2 (sawtooth)

Banjo

Fretless Bass

Honky-tonk Piano

SynthStrings 1

Pad 1 (new age)

FX4 (atmosphere)

77

Snare Drum 1

Kick Drum 1

Open Hi-hat

Cowbell / Low Agogo

Lead 2 (sawtooth)

Banjo

Fretless Bass

Honky-tonk Piano

SynthStrings 1

Pad 1 (new age)

Pad 3 (polysynth)

FX4 (atmosphere)

81

Snare Drum 1

Kick Drum 1

Open Hi-hat

Cowbell / Low Agogo

Lead 2 (sawtooth)

Banjo

Fretless Bass

Honky-tonk Piano

Pad 1 (new age)

Pad 3 (polysynth)

FX4 (atmosphere)

85

Snare Drum 1
Kick Drum 1
Open Hi-hat
Hi/Mid/Low Tom
Closed Hi-hat
Cowbell / Low Agogo
Lead 2 (sawtooth)
Banjo
Fretless Bass
Honky-tonk Piano
Pad 1 (new age)
Pad 1 (new age)
Pad 3 (polysynth)
FX4 (atmosphere)

90

Snare Drum 1
Kick Drum 1
Open Hi-hat
Closed Hi-hat
Cowbell / Low Agogo
Banjo
Fretless Bass
Honky-tonk Piano
Pad 1 (new age)
Pad 3 (polysynth)
Pad 8 (sweep)

94

Snare Drum 1
Kick Drum 1
Open Hi-hat
Hi/Mid/Low Tom
Closed Hi-hat
Cowbell / Low Agogo
Banjo
Fretless Bass
Honky-tonk Piano
SynthStrings 1
Pad 1 (new age)
Pad 1 (new age)
Pad 3 (polysynth)
Pad 8 (sweep)

98

Snare Drum 1
Kick Drum 1
Open Hi-hat
Closed Hi-hat
Cowbell / Low Agogo
Banjo
Fretless Bass
Honky-tonk Piano
Pad 1 (new age)
Pad 1 (new age)
Pad 3 (polysynth)
Pad 8 (sweep)

103

Snare Drum 1
Kick Drum 1
Open Hi-hat
Closed Hi-hat
Cowbell / Low Agogo
Banjo
Fretless Bass
Honky-tonk Piano
Pad 1 (new age)
Pad 1 (new age)
Pad 3 (polysynth)
Pad 2 (warm)
Pad 7 (halo)
Pad 8 (sweep)

107

Lead 2 (sawtooth)
Banjo
Fretless Bass
Pad 1 (new age)
Pad 3 (polysynth)
Pad 2 (warm)
Pad 7 (halo)
Pad 8 (sweep)

111

Lead 2 (sawtooth)

Banjo

Fretless Bass

Pad 1 (new age)

Pad 3 (polysynth)

Pad 2 (warm)

Pad 7 (halo)

Pad 8 (sweep)

FX4 (atmosphere)

115

Lead 2 (sawtooth)

Banjo

Fretless Bass

Pad 1 (new age)

Pad 3 (polysynth)

Pad 2 (warm)

Pad 7 (halo)

Pad 8 (sweep)

FX4 (atmosphere)

119

123

Snare Drum 1
Kick Drum 1
Open Hi-hat
Closed Hi-hat
Cowbell / Low Agogo
Banjo
Fretless Bass
Honky-tonk Piano
Pad 1 (new age)
Pad 1 (new age)
Pad 3 (polysynth)
Pad 8 (sweep)

128

Snare Drum 1
Kick Drum 1
Open Hi-hat
Hi/Mid/Low Tom
Closed Hi-hat
Cowbell / Low Agogo
Banjo
Fretless Bass
Honky-tonk Piano
SynthStrings 1
Pad 1 (new age)
Pad 1 (new age)
Pad 3 (polysynth)
Pad 8 (sweep)

132

Snare Drum 1
Kick Drum 1
Open Hi-hat
Closed Hi-hat
Cowbell / Low Agogo
Banjo
Fretless Bass
Honky-tonk Piano
Pad 1 (new age)
Pad 1 (new age)
Pad 3 (polysynth)
Pad 8 (sweep)

137

Snare Drum 1
Kick Drum 1
Open Hi-hat
Hi/Mid/Low Tom
Closed Hi-hat
Cowbell / Low Agogo
Banjo
Fretless Bass
Honky-tonk Piano
SynthStrings 1
Pad 1 (new age)
Pad 1 (new age)
Pad 3 (polysynth)
Pad 8 (sweep)

141

Snare Drum 1
Kick Drum 1
Open Hi-hat
Closed Hi-hat
Cowbell / Low Agogo
Banjo
Fretless Bass
Honky-tonk Piano
Pad 1 (new age)
Pad 1 (new age)
Pad 3 (polysynth)
Pad 8 (sweep)

146

Snare Drum 1
Kick Drum 1
Open Hi-hat
Hi/Mid/Low Tom
Closed Hi-hat
Cowbell / Low Agogo
Banjo
Fretless Bass
Honky-tonk Piano
SynthStrings 1
Pad 1 (new age)
Pad 1 (new age)
Pad 3 (polysynth)
Pad 8 (sweep)

150

Snare Drum 1
Kick Drum 1
Open Hi-hat
Closed Hi-hat
Cowbell / Low Agogo
Banjo
Fretless Bass
Honky-tonk Piano
SynthStrings 1
Pad 1 (new age)
Pad 1 (new age)
Pad 3 (polysynth)
Pad 8 (sweep)

154

Snare Drum 1
Kick Drum 1
Open Hi-hat
Closed Hi-hat
Cowbell / Low Agogo
Banjo
Fretless Bass
Honky-tonk Piano
SynthStrings 1
Pad 1 (new age)
Pad 1 (new age)
Pad 3 (polysynth)
Pad 8 (sweep)

Ocarina

Erasure - Fingers And Thumbs

♩ = 125,000000

2

3

4

5

6

7

8

9

10

V.S.

11

12

13

14

15

16

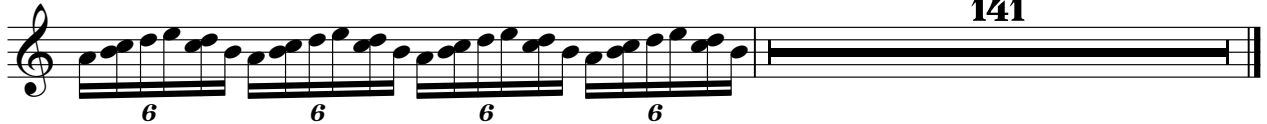

141

Snare Drum 1

Erasure - Fingers And Thumbs

♩ = 125,000000

8

14

20

26

32

38

44

50

56

62

V.S.

68

74

80

86

92

98

104

125

131

137

143

149

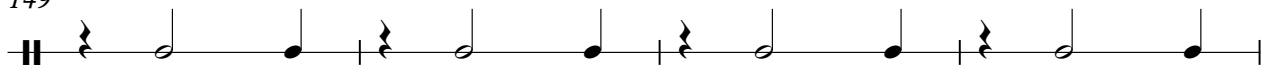

153

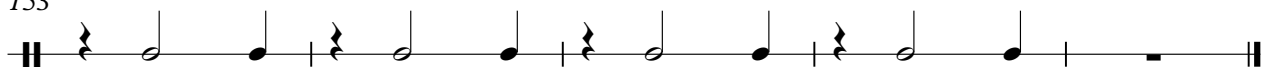

Kick Drum 1

Erasure - Fingers And Thumbs

♩ = 125,000000

7

13

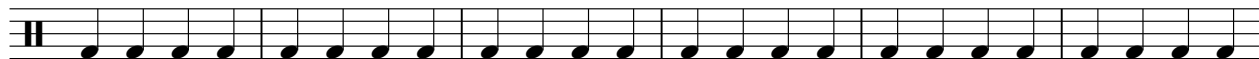

19

25

31

37

43

49

55

V.S.

61

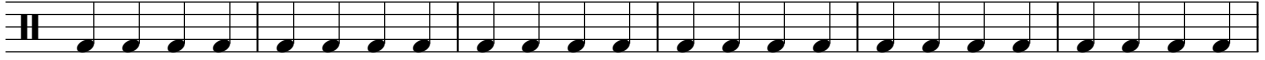

67

73

79

85

91

97

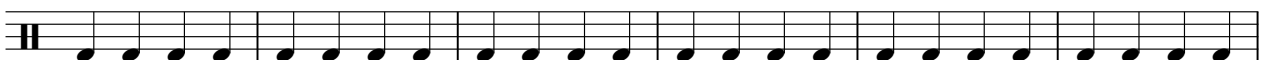

103

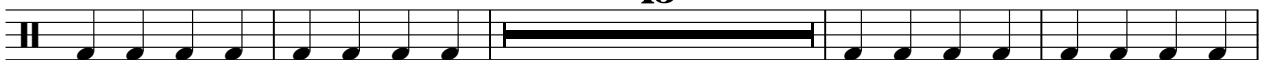

122

128

134

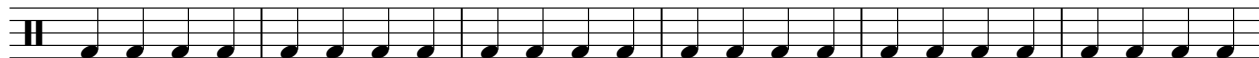

140

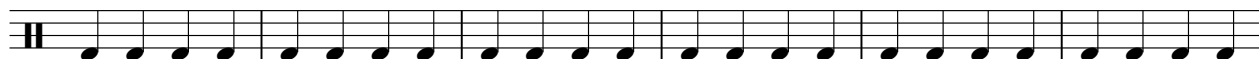

146

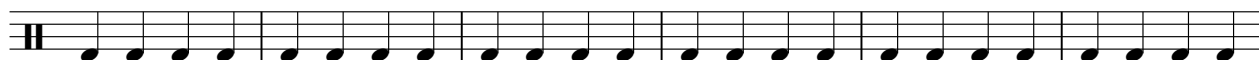

152

Erasure - Fingers And Thumbs

Open Hi-hat

♩ = 125,000000

8

12

17

22

27

32

37

42

47

52

V.S.

2

Open Hi-hat

57

62

67

72

77

82

87

92

97

102

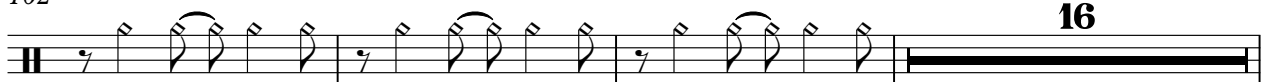

16

121

126

131

136

141

146

151

154

Hi/Mid/Low Tom

Erasure - Fingers And Thumbs

♩ = 125,000000

39 8

39 8

49 36

49 36

87 8 24

87 8 24

120 8 8

120 8 8

138 8 10

138 8 10

Erasure - Fingers And Thumbs

Closed Hi-hat

♩ = 125,000000

40

43

45

47

49

51

53

55

57

28

2

Closed Hi-hat

87

89

91

93

95

97

99

101

103

121

123

125

127

129

131

133

135

137

139

141

V.S.

143

145

147

149

151

153

155

Cowbell / Low Agogo

Erasure - Fingers And Thumbs

♩ = 125,000000

5

9

13

17

21

25

29

33

37

V.S.

Cowbell / Low Agogo

41

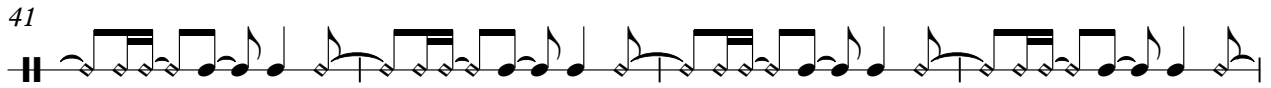

45

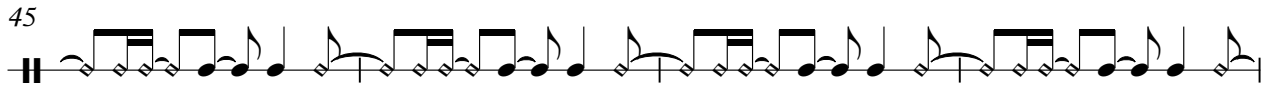

49

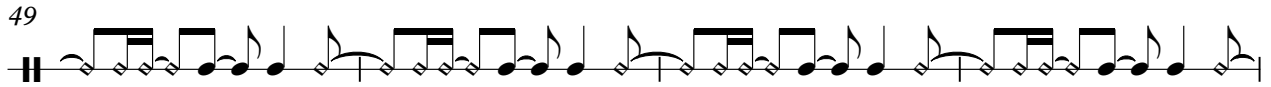

53

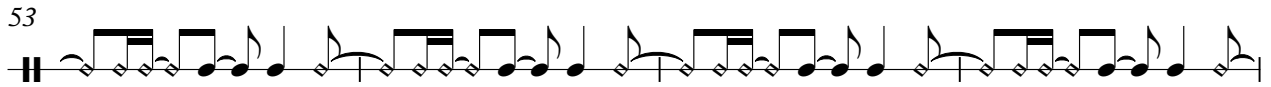

57

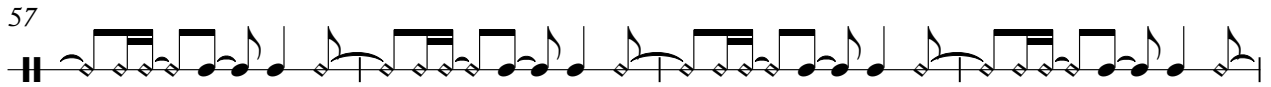

61

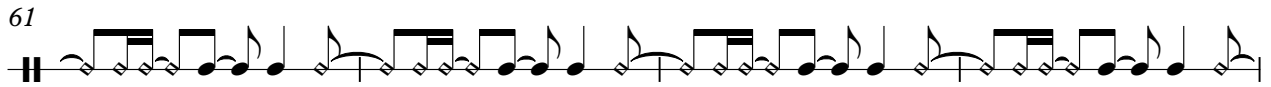

65

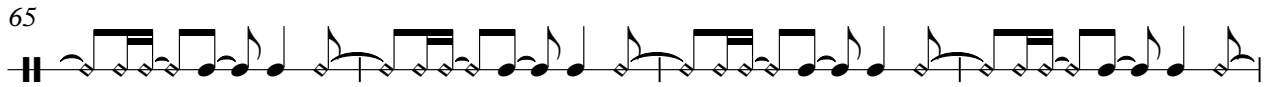

69

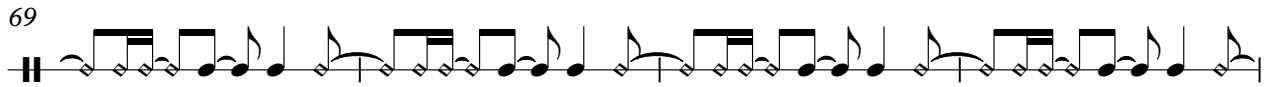

73

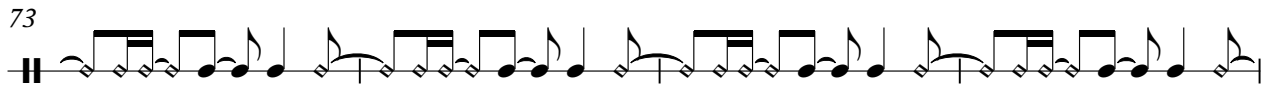

77

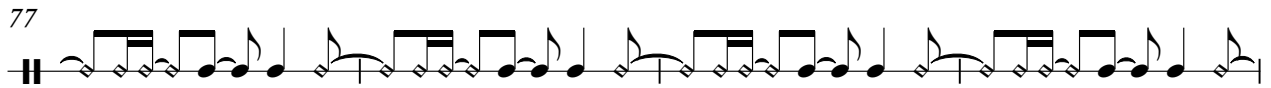

81

85

89

93

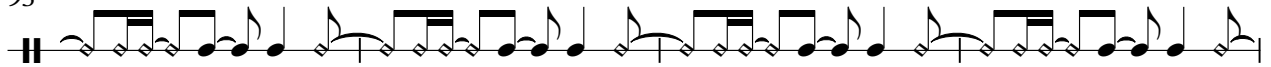

97

101

104

15

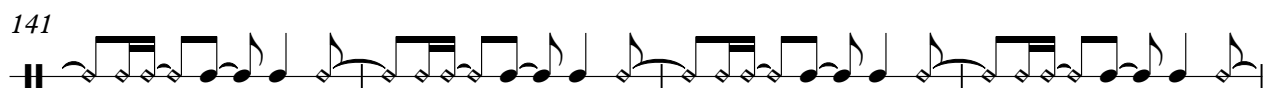
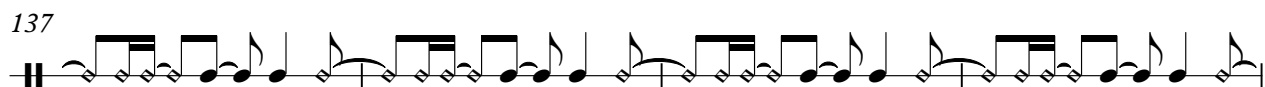
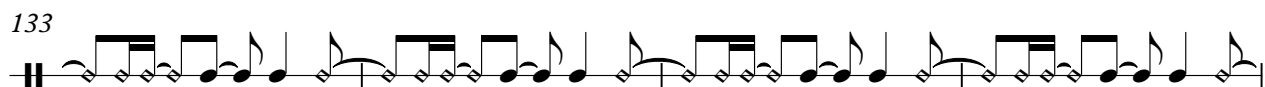
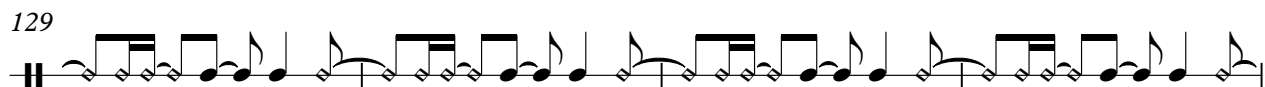
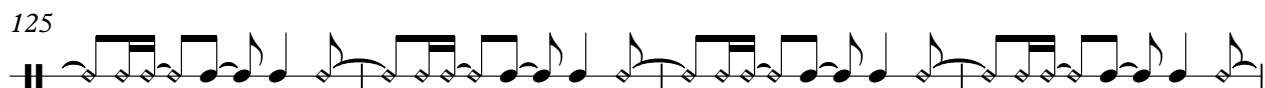

Erasure - Fingers And Thumbs

Lead 2 (sawtooth)

♩ = 125,000000

8

11

14

17

20

23

26

29

32

35

V.S.

38

41 **18**

61

64

67

70

73

76

79

82

Lead 2 (sawtooth)

85

22

110

116

119

37

Distortion Guitar

Erasure - Fingers And Thumbs

♪ = 125,000000

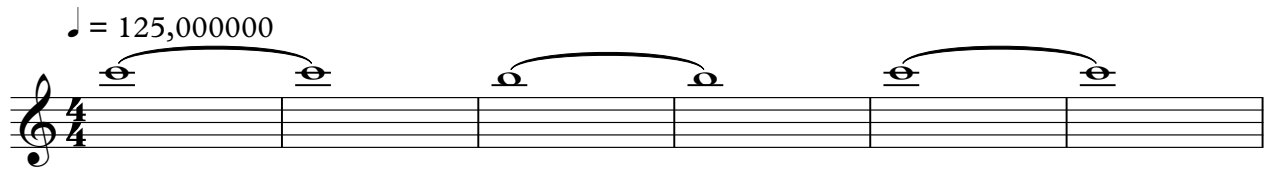

7

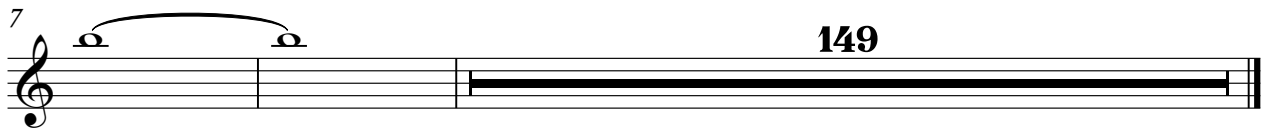

149

♩ = 125,000000

8

10

12

14

16 42

59

61

62 95

Erasure - Fingers And Thumbs

Banjo

♩ = 125,000000
8

11

13

15

17

19

21

23

25

27

V.S.

49

51

53

55

57

59

61

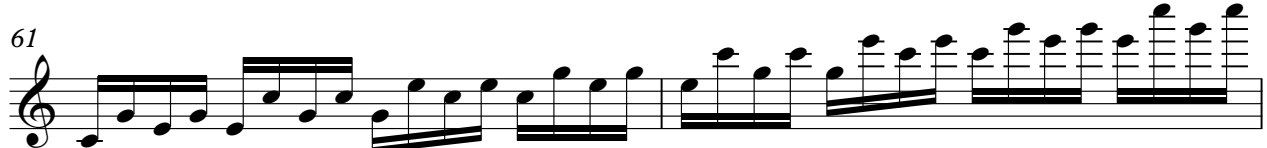

63

65

67

V.S.

69

71

73

75

77

79

81

83

85

87

Banjo

89

91

93

95

97

99

101

103

105

107

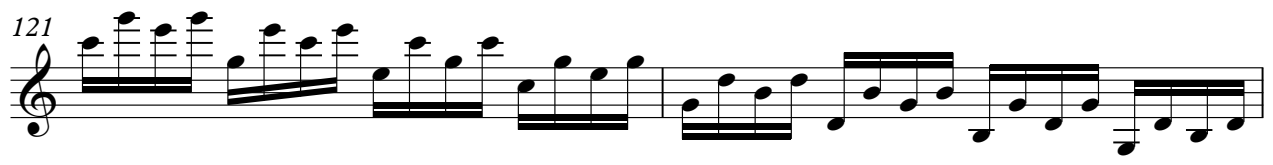

129

131

133

135

137

139

141

143

145

147

149

151

153

155

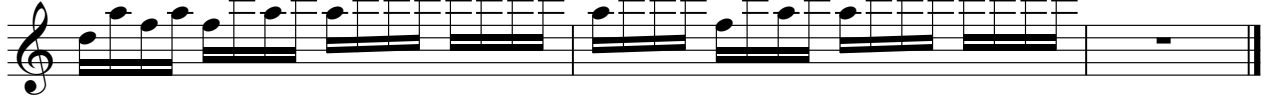

Erasure - Fingers And Thumbs

Fretless Bass

♩ = 125,000000

8

10

12

14

16

19

23

27

31

35

V.S.

39

43

47

51

55

59

63

67

71

75

128

132

136

140

144

148

152

155

Honky-tonk Piano

Erasure - Fingers And Thumbs

♩ = 125,000000

61

64

67

71

74

77

81

84

87

90

V.S.

142

145

149

152

154

SynthStrings 1

Erasure - Fingers And Thumbs

♩ = 125,000000

47 7

59

8

74

16

97

31 6

139

6

150

2

♩ = 125,000000

40

45

51

56

89

100

105

109

113

117

123

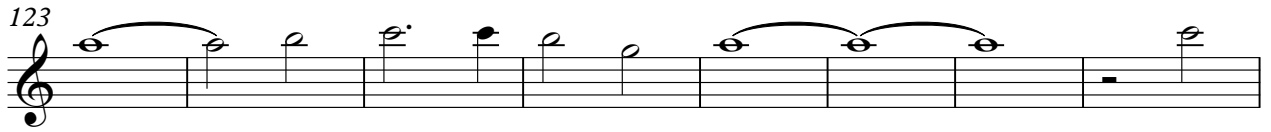

131

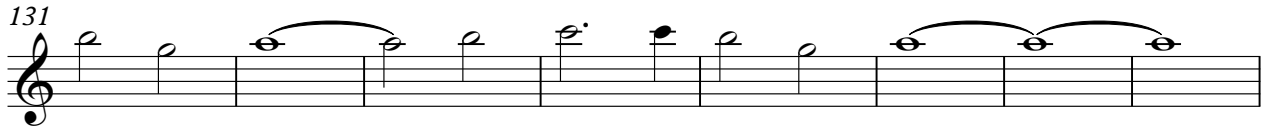

139

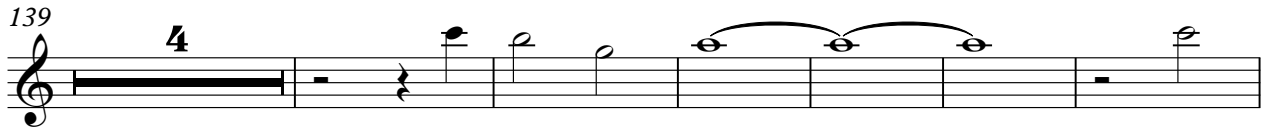

149

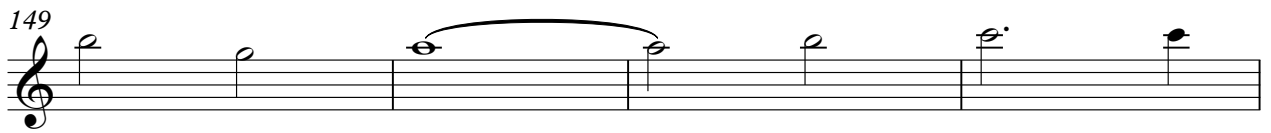

153

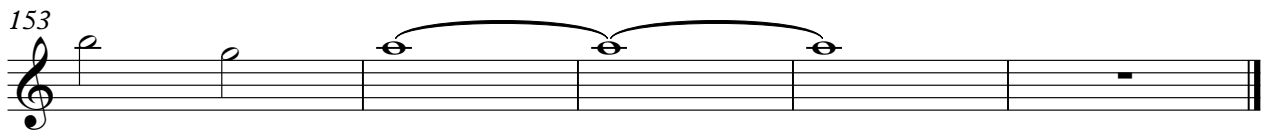

Erasure - Fingers And Thumbs

Pad 1 (new age)

♩ = 125,000000

15

19

23

28

33

37

42

47

52

56

3

122

127

132

137

141

145

150

154

Erasure - Fingers And Thumbs

Pad 3 (polysynth)

♩ = 125,000000

32

39

48

57

20

84

93

102

106

108

110

V.S.

Pad 3 (polysynth)

112

114

116

118

120

127

136

145

152

Pad 2 (warm)

Erasure - Fingers And Thumbs

♩ = 125,000000

104

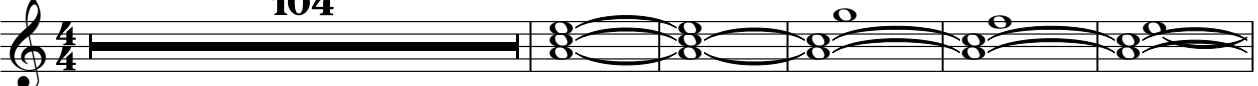

110

117

37

♩ = 125,000000

104

106

108

110

112

114

116

118

120

37

Pad 8 (sweep)

Erasure - Fingers And Thumbs

♩ = 125,000000

43 3 3

53

3 31

91

3 3 3

105

114

3

125

3 3 3

139

3 3

150

3

♩ = 125,000000

8

11

14

17

20

23

26

29

32

35

38

41

61

64

67

70

73

76

79

82

85 26

113

116

119 37