

Saudi Arabia - Saudi Arabia

♩ = 120,000000

MELODY

Snare (d3)

Kick (c3)

BASS

L.H.

R.H.

New Track

♩ = 120,000000

New Track

celeste layer

MELODY

Snare (d3)

Kick (c3)

Ride Cymbal (d#4)

BASS

L.H.

R.H.

New Track

New Track

celeste layer

5

MELODY

Snare (d3)

Kick (c3)

BASS

L.H.

R.H.

New Track

New Track

celeste layer

MELODY

Snare (d3)

Kick (c3)

Ride Cymbal (d#4)

BASS

L.H.

R.H.

New Track

New Track

celeste layer

9

MELODY

Snare (d3)

Kick (c3)

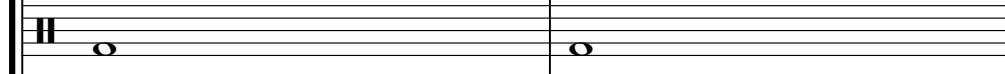

Ride Cymbal (d#4)

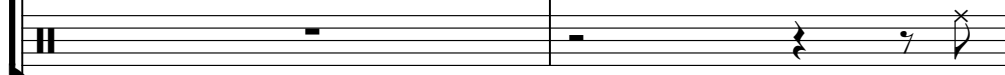

BASS

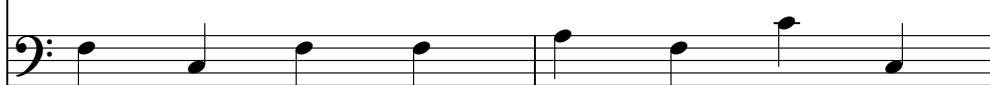

L.H.

R.H.

New Track

New Track

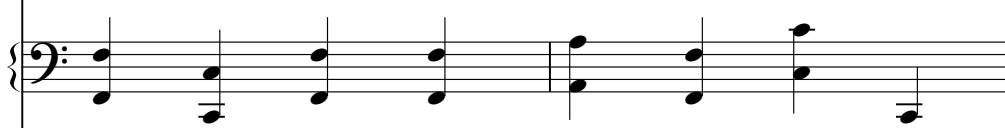

celeste layer

11

MELODY

Snare (d3)

Kick (c3)

Ride Cymbal (d#4)

BASS

L.H.

R.H.

New Track

New Track

celeste layer

13

MELODY

Snare (d3)

Kick (c3)

BASS

L.H.

R.H.

New Track

New Track

celeste layer

MELODY

Saudi Arabia - Saudi Arabia

♩ = 120,000000

6

10

13

Snare (d3)

Saudi Arabia - Saudi Arabia

♩ = 120,000000

|| 4/4 ♩ = 120,000000

7

|| 7

12

|| 12

Saudi Arabia - Saudi Arabia

Kick (c3)

♩ = 120,000000

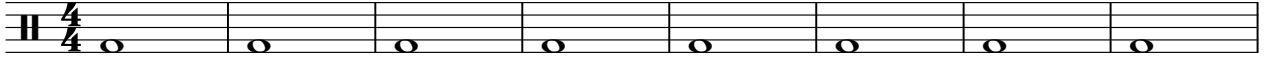

9

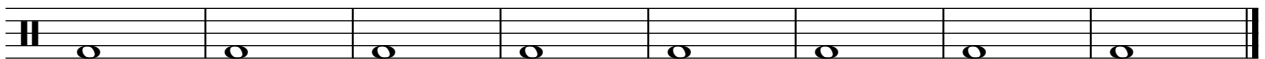

Ride Cymbal (d#4)

Saudi Arabia - Saudi Arabia

♩ = 120,000000

3

3

10

2

Crash Cymbal (c#4)

Saudi Arabia - Saudi Arabia

♩ = 120,000000

15

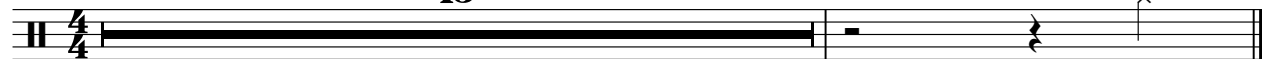

Saudi Arabia - Saudi Arabia

L.H.

♩ = 120,000000

R.H.

Saudi Arabia - Saudi Arabia

♩ = 120,000000

5

9

13

♩ = 120,000000

5

9

13

Saudi Arabia - Saudi Arabia

celeste layer

♩ = 120,000000

