

# Thailand - Thailand

♩ = 120,000000

Melody

Snare (d3)

Kick (c3)

Bass

RH

LH

RH

LH

♩ = 120,000000

4

Melody

Snare (d3)

Kick (c3)

Ride Cymbal (d#4)

Bass

RH

LH

RH

LH

7

Melody

Snare (d3)

Kick (c3)

Ride Cymbal (d#4)

Bass

RH

LH

RH

LH

10

Melody

Snare (d3)

Kick (c3)

Bass

RH

LH

RH

LH

13

Melody

Snare (d3)

Kick (c3)

Ride Cymbal (d#4)

Bass

RH

LH

RH

LH

15

Melody

Snare (d3)

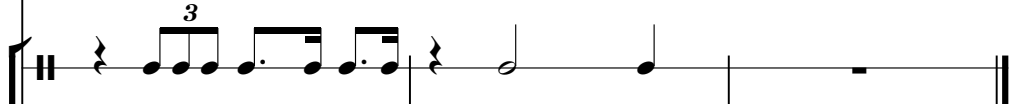

Kick (c3)

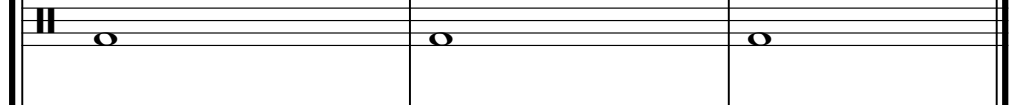

Ride Cymbal (d#4)

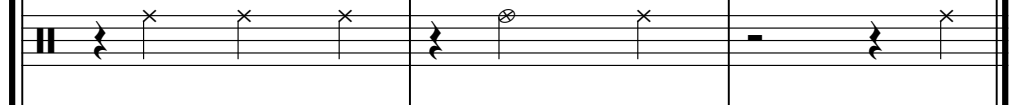

Crash Cymbal (c#4)

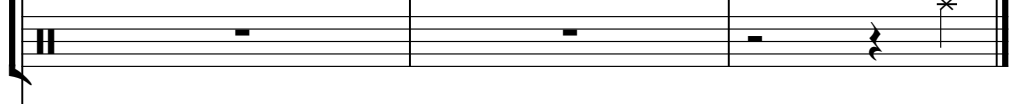

Bass

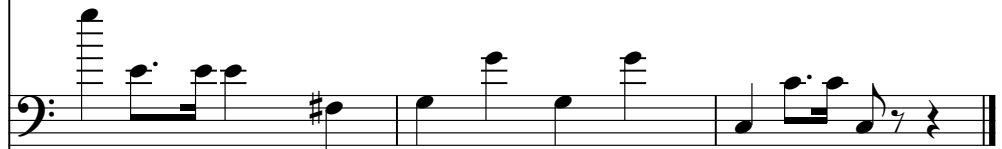

RH

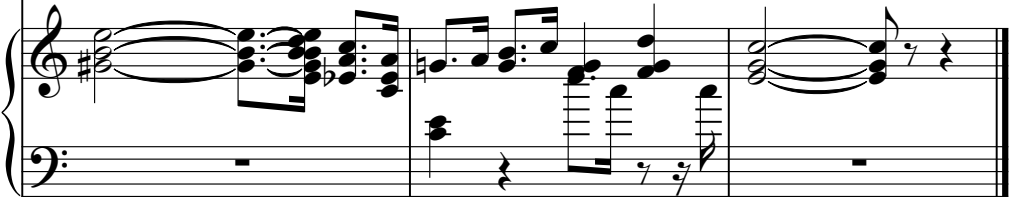

LH

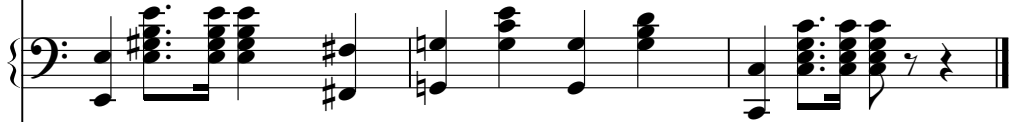

RH

LH

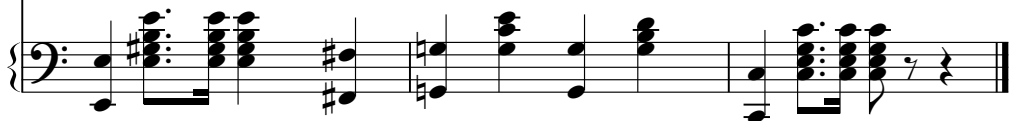

# Thailand - Thailand

## Melody

♩ = 120,000000

5

10

14

Snare (d3)

Thailand - Thailand

♩ = 120,000000

4/4

7

3

12

3

Kick (c3)

# Thailand - Thailand

♩ = 120,000000

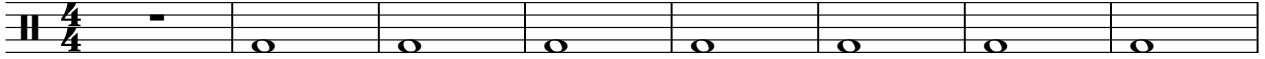

9

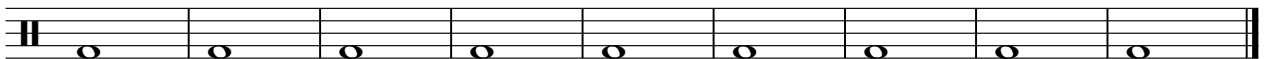

Ride Cymbal (d#4)

Thailand - Thailand

♩ = 120,000000

4

3

3

13

x x x x

x

x

3

Crash Cymbal (c#4)

Thailand - Thailand

♩ = 120,000000

**16**

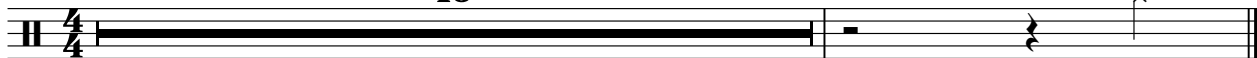

# Thailand - Thailand

Bass

♩ = 120,000000

# Thailand - Thailand

RH

♩ = 120,000000

5

10

14

LH

# Thailand - Thailand

♩ = 120,000000

7

12

15

RH

# Thailand - Thailand

♩ = 120,000000

5

10

14

LH

# Thailand - Thailand

♩ = 120,000000

7

12

15
