

MELODY

Snare (d3)

Kick (c3)

Hat CLO-f#3 OP-g#2

BASS

R.H.

L.H.

New Track

New Track

4

3

3

3

3

MELODY

8

3

Snare (d3)

Kick (c3)

Hat CLO-f#3 OP-g#2

BASS

R.H.

L.H.

New Track

New Track

MELODY

10  $\sharp$

3 3 5

Snare (d3)

Kick (c3)

Hat CLO-f#3 OP-g#2

BASS

R.H.

L.H.

New Track

New Track

MELODY

12

Snare (d3)

Kick (c3)

Hat CLO-f#3 OP-g#2

BASS

R.H.

L.H.

New Track

New Track

14

MELODY

Snare (d3)

Kick (c3)

Hat CLO-f#3 OP-g#2

BASS

R.H.

L.H.

New Track

New Track

MELODY

Snare (d3)

Kick (c3)

Hat CLO-f#3 OP-g#2

BASS

R.H.

L.H.

New Track

New Track

17

3

3

3

3

MELODY

19

Snare (d3)

Kick (c3)

BASS

R.H.

L.H.

New Track

New Track

MELODY

21

3

3

Snare (d3)

3

3

Kick (c3)

Hat CLO-f#3 OP-g#2

BASS

R.H.

3

3

L.H.

New Track

3

3

New Track

23

MELODY

Snare (d3)

Kick (c3)

Hat CLO-f#3 OP-g#2

BASS

R.H.

L.H.

New Track

New Track

11

3

3

3

3

25

MELODY

Snare (d3)

Kick (c3)

Hat CLO-f#3 OP-g#2

Crash Cymbal (c#4)

BASS

R.H.

L.H.

New Track

New Track

MELODY

Turkey - Turkey

♩ = 112,000061

3

7

3 3

11

3

15

3

20

3 3

23

3

Snare (d3)

Turkey - Turkey

♩ = 112,000061

4/4

6

12

17

22

# Turkey - Turkey

Kick (c3)

♩ = 112,000061

**2**

10

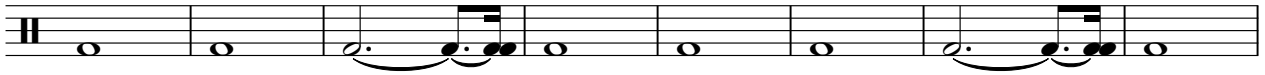

18

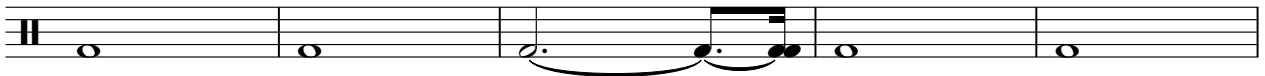

23

♩ = 112,000061

Crash Cymbal (c#4)

Turkey - Turkey

♩ = 112,000061

**24**

BASS

Turkey - Turkey

♩ = 112,000061

# Turkey - Turkey

R.H.

♩ = 112,000061

1

5

8

11

15

19

V.S.

2

R.H.

22

24

L.H.

# Turkey - Turkey

♩ = 112,000061

# Turkey - Turkey

New Track

♩ = 112,000061

5

8

11

15

19

V.S.

2

New Track

22

24

♩ = 112,000061

