

Brad Paisley - Celeberty

♩ = 132,000137

drums

accou guitar

♩ = 132,000137

Pad 2 (warm)

fiddle

5

drums

accou guitar

clean guitar

OD guitar

bass

fiddle

bri accou piano

8

drums

accou guitar

steel guitar

clean guitar

OD guitar

bass

bri accou piano

10

drums

accou guitar

steel guitar

clean guitar

OD guitar

bass

bri accou piano

13

drums

accou guitar

clean guitar

bass

bri accou piano

17

drums

accou guitar

steel guitar

clean guitar

bass

bri accou piano

20

drums

accou guitar

steel guitar

bass

bri accou piano

24

drums

accou guitar

clean guitar

OD guitar

bass

bri accou piano

27

drums

accou guitar

steel guitar

clean guitar

OD guitar

bass

bri accou piano

29

drums

accou guitar

steel guitar

clean guitar

OD guitar

bass

bri accou piano

31

drums

accou guitar

steel guitar

clean guitar

OD guitar

bass

bri accou piano

33

drums

accou guitar

steel guitar

clean guitar

OD guitar

bass

bri accou piano

35

drums

accou guitar

steel guitar

clean guitar

OD guitar

bass

bri accou piano

37

drums

accou guitar

steel guitar

clean guitar

OD guitar

bass

bri accou piano

39

drums

accou guitar

steel guitar

clean guitar

OD guitar

bass

bri accou piano

This section of the score covers measures 39 and 40. The drums play a consistent pattern of eighth notes with a snare drum and a hi-hat. The acoustic guitar plays a series of chords, primarily triads. The steel guitar is silent. The clean guitar and OD guitar play chords, with the OD guitar having a distorted sound. The bass line consists of a steady eighth-note pattern. The bri accou piano provides a melodic accompaniment with chords and single notes.

41

drums

accou guitar

steel guitar

clean guitar

OD guitar

bass

fiddle

bri accou piano

This section of the score covers measures 41 through 46. The drums continue their pattern, with a slight change in the hi-hat pattern in measure 46. The acoustic guitar plays chords, some with a tremolo effect. The steel guitar remains silent. The clean guitar and OD guitar play chords, with the OD guitar having a distorted sound. The bass line continues with eighth notes. The fiddle enters in measure 41, playing a melodic line. The bri accou piano continues with chords and single notes.

43

45

drums

accou guitar

steel guitar

clean guitar

OD guitar

bass

fiddle

bri accou piano

47

drums

accou guitar

steel guitar

clean guitar

OD guitar

bass

bri accou piano

50

drums

accou guitar

clean guitar

bass

bri accou piano

53

drums

accou guitar

steel guitar

clean guitar

bass

bri accou piano

56

drums

accou guitar

steel guitar

clean guitar

bass

fiddle

bri accou piano

59

drums

accou guitar

steel guitar

clean guitar

bass

fiddle

bri accou piano

62

drums

accou guitar

steel guitar

clean guitar

OD guitar

bass

bri accou piano

bri accou piano

This section of the score covers measures 62 and 63. It features a drum part with a mix of eighth and sixteenth notes. The acoustic guitar part consists of chords and single notes. The steel guitar is silent. The clean and OD guitars play a melodic line with eighth notes. The bass line follows a similar rhythmic pattern. The piano part has sparse chords and notes.

64

drums

accou guitar

steel guitar

clean guitar

OD guitar

bass

bri accou piano

This section of the score covers measures 64 and 65. The drum part continues with a consistent pattern. The acoustic guitar part has more complex chordal structures. The steel guitar remains silent. The clean and OD guitars play a melodic line with eighth notes. The bass line continues with eighth notes. The piano part has sparse chords and notes.

66

drums

accou guitar

steel guitar

clean guitar

OD guitar

bass

bri accou piano

68

drums

accou guitar

clean guitar

OD guitar

bass

bri accou piano

70

drums

accou guitar

clean guitar

OD guitar

bass

bri accou piano

72

drums

accou guitar

clean guitar

OD guitar

bass

bri accou piano

74

drums

accou guitar

clean guitar

OD guitar

bass

bri accou piano

76

drums

accou guitar

clean guitar

OD guitar

bass

fiddle

bri accou piano

78

80

drums

accou guitar

steel guitar

clean guitar

OD guitar

bass

fiddle

bri accou piano

82

drums

accou guitar

steel guitar

clean guitar

OD guitar

bass

bri accou piano

84

drums

accou guitar

bass

bri accou piano

86

drums

accou guitar

steel guitar

bass

fiddle

bri accou piano

88

drums

accou guitar

bass

bri accou piano

90

drums

accou guitar

clean guitar

OD guitar

bass

bri accou piano

92

drums

accou guitar

steel guitar

clean guitar

OD guitar

bass

bri accou piano

94

drums

accou guitar

steel guitar

clean guitar

OD guitar

bass

bri accou piano

96

drums

accou guitar

steel guitar

clean guitar

OD guitar

bass

bri accou piano

98

drums

accou guitar

clean guitar

OD guitar

bass

bri accou piano

101

drums

accou guitar

clean guitar

OD guitar

bass

fiddle

bri accou piano

103

drums

accou guitar

clean guitar

OD guitar

bass

fiddle

bri accou piano

==

105

drums

accou guitar

steel guitar

clean guitar

OD guitar

bass

fiddle

bri accou piano

107

drums

accou guitar

steel guitar

clean guitar

OD guitar

bass

bri accou piano

==

109

drums

accou guitar

steel guitar

clean guitar

OD guitar

bass

fiddle

bri accou piano

♩ = 120,000000

111

drums

accou guitar

steel guitar

clean guitar

OD guitar

bass

fiddle

bri accou piano

Brad Paisley - Celebrity

drums

♩ = 132,000137

6

9

12

17

22

27

29

31

33

V.S.

drums

35

37

39

41

43

45

48

52

56

60

63

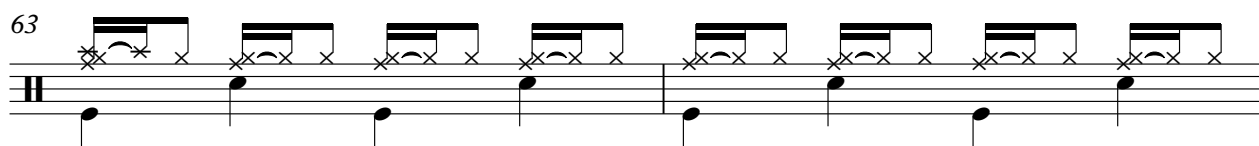

65

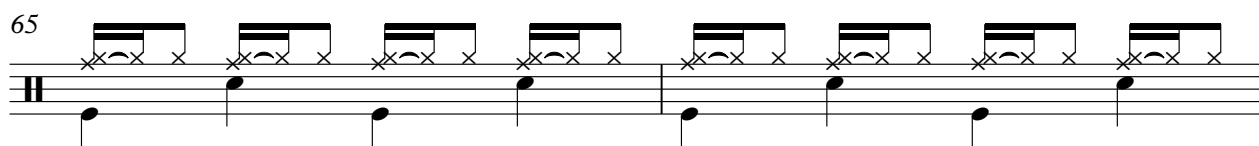

67

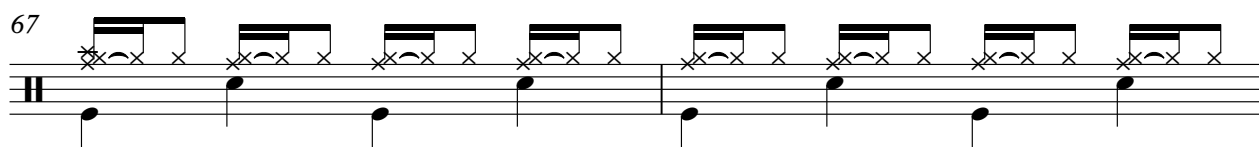

69

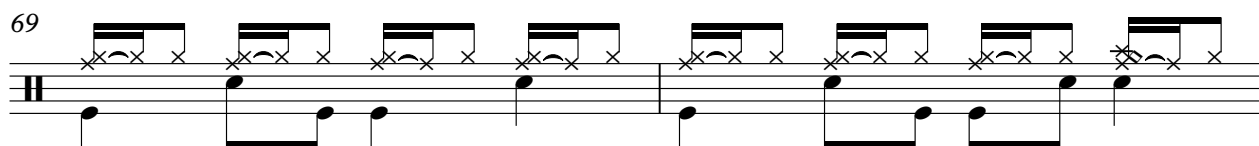

71

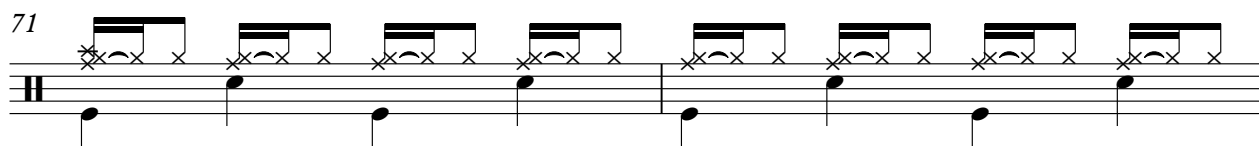

73

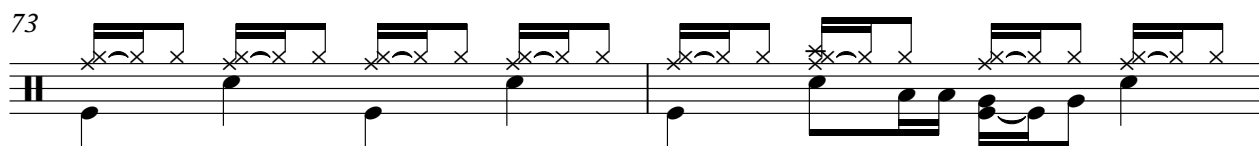

75

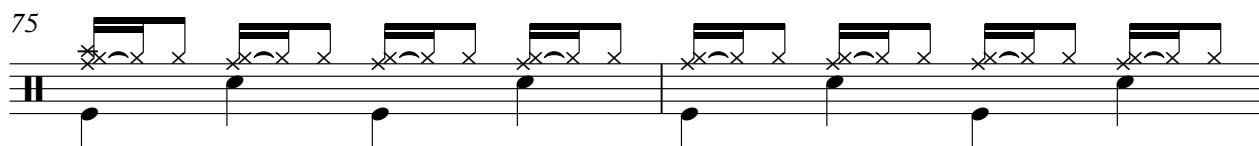

77

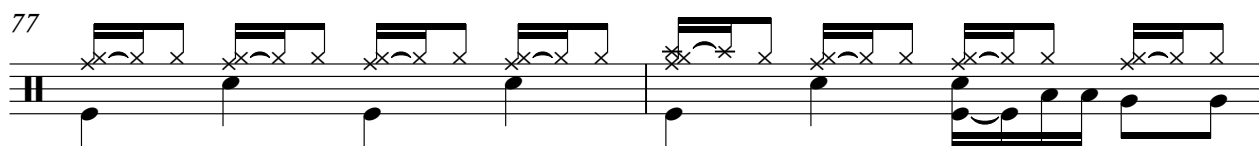

79

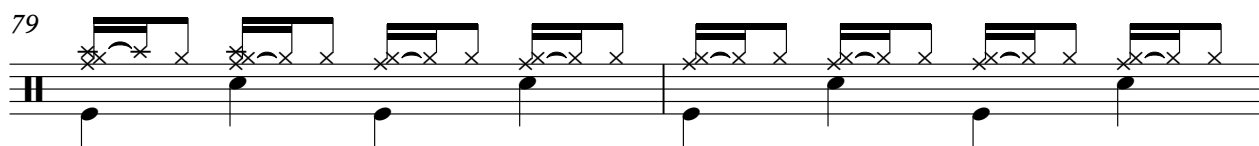

81

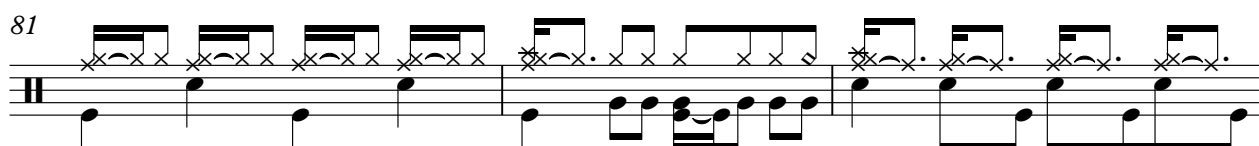

V.S.

84

87

89

92

94

96

99

102

104

106

drums

108

110

$\text{♩} = 120,000000$

111

Brad Paisley - Celebrity

acou guitar

♩ = 132,000137

2

7

12

18

24

29

34

39

44

49

V.S.

Brad Paisley - Celebrity

steel guitar

♩ = 132,000137

2

steel guitar

93

8

105

♩ = 120

109

Brad Paisley - Celebrity

clean guitar

♩ = 132,000137

6

10

16

26

30

36

41

46

51

56

62

66

72

77

82

94

99

105

109

♩ = 120

Brad Paisley - Celebrity

bass

♩ = 132,000137

5

10

16

22

28

32

37

41

46

52

V.S.

fiddle

Brad Paisley - Celebrity

♩ = 132,000137

3

7 34

45 10

59 17

80 4

88 14

106 2

♩ = 132,000137

c d

Brad Paisley - Celebrity

bri accou piano

♩ = 132,000137

6

10

14

19

24 **16**

43

47

52

57

61 **16**

2

bri accou piano

79

83

88

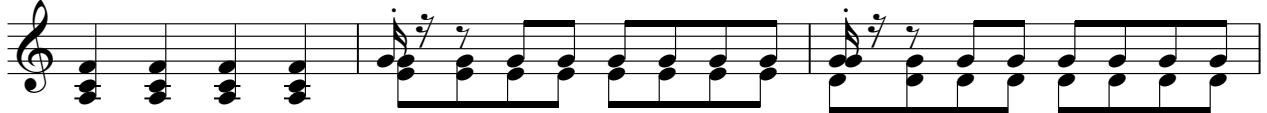

91

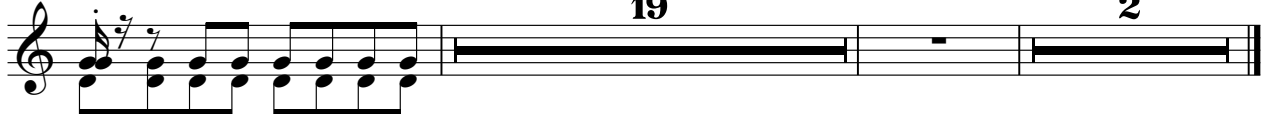

Brad Paisley - Celebrity

bri accou piano

♩ = 132,000137

26

30

34

38

42

20

65

69

73

76

13

92

96

101

105

109

♩ = 120
