

Brad Paisley - Me Neither

4.1"
3.1.00
intro

♩ = 116,000084

♩ = 116,000084

4

Drums

Piano

Acou Guitar

Steel Guitar

Clean Guitar 2

Bass

Clean Guitar

fiddle

12.4"
7.1.00
verse 1

6

Drums

Piano

Acou Guitar

Steel Guitar

Clean Guitar 2

Bass

Clean Guitar

Vocal

fiddle

8

Drums

Piano

Acou Guitar

Clean Guitar 2

Bass

Clean Guitar

Vocal

10

Drums

Piano

Acou Guitar

Steel Guitar

Clean Guitar 2

Bass

Clean Guitar

Vocal

13

15

Drums

Piano

Acou Guitar

Steel Guitar

Clean Guitar 2

Bass

Clean Guitar

Vocal

Backup Vocals

18

Drums

Piano

Acou Guitar

Steel Guitar

Clean Guitar 2

Bass

Clean Guitar

Vocal

Backup Vocals

20

Drums

Piano

Acou Guitar

Steel Guitar

Clean Guitar 2

Bass

Clean Guitar

Vocal

Drums

Piano

Acou Guitar

Steel Guitar

Clean Guitar 2

Bass

Clean Guitar

Vocal

fiddle

47.5"
24.3.00
intro

24

Drums

Piano

Acou Guitar

Steel Guitar

Clean Guitar 2

Bass

Clean Guitar

Vocal

fiddle

26

Drums

Piano

Acou Guitar

Steel Guitar

Clean Guitar 2

Bass

Clean Guitar

Vocal

28

Drums

Piano

Acou Guitar

Steel Guitar

Clean Guitar 2

Bass

Clean Guitar

Vocal

31

33

1'08.2"
35.1.00
chorus

35

Drums

Piano

Acou Guitar

Steel Guitar

Clean Guitar 2

Bass

Clean Guitar

Vocal

Backup Vocals

37

Drums

Piano

Acou Guitar

Steel Guitar

Clean Guitar 2

Bass

Clean Guitar

Vocal

Backup Vocals

39

Drums

Piano

Acou Guitar

Steel Guitar

Clean Guitar 2

Bass

Clean Guitar

Vocal

41

1'24.8"
43.1.00
chorus

43

Drums

Piano

Acou Guitar

Steel Guitar

Clean Guitar 2

Bass

Clean Guitar

Vocal

Backup Vocals

45

Drums

Piano

Acou Guitar

Steel Guitar

Clean Guitar 2

Bass

Clean Guitar

Vocal

Backup Vocals

47

Drums

Piano

Acou Guitar

Steel Guitar

Clean Guitar 2

Bass

Clean Guitar

Vocal

49

Drums

Piano

Acou Guitar

Steel Guitar

Clean Guitar 2

Bass

Clean Guitar

Vocal

Backup Vocals

fiddle

6

6

1'42.4"
52.1.00
solos

52

Drums

Piano

Acou Guitar

Clean Guitar 2

Bass

Clean Guitar

Vocal

Backup Vocals

54

Drums

Piano

Acou Guitar

Clean Guitar 2

Bass

Clean Guitar

56

Drums

Piano

Acou Guitar

Clean Guitar 2

Bass

Clean Guitar

58

Drums

Piano

Acou Guitar

Bass

1'58.9"
60.1.00

60

Drums
Piano
Acou Guitar
Bass
Clean Guitar
fiddle

62

Drums
Piano
Acou Guitar
Steel Guitar
Bass
Clean Guitar
fiddle

64

Drums

Piano

Acou Guitar

Steel Guitar

Bass

Clean Guitar

66

Drums

Piano

Acou Guitar

Clean Guitar 2

Bass

Clean Guitar

2'15.5"
68.1.00
out

68

Drums

Piano

Acou Guitar

Clean Guitar 2

Bass

Clean Guitar

70

Drums

Piano

Acou Guitar

Clean Guitar 2

Bass

Clean Guitar

72

Drums

Piano

Acou Guitar

Clean Guitar 2

Bass

Clean Guitar

74

Drums

Piano

Acou Guitar

Bass

76

Drums

Piano

Acou Guitar

Steel Guitar

Bass

Clean Guitar

78

Drums

Piano

Acou Guitar

Steel Guitar

Bass

Clean Guitar

80

Drums

Piano

Acou Guitar

Steel Guitar

Clean Guitar 2

Bass

Clean Guitar

82

Drums

Piano

Acou Guitar

Clean Guitar 2

Bass

Clean Guitar

84

Drums

Piano

Acou Guitar

Steel Guitar

Clean Guitar 2

Bass

Clean Guitar

86

Piano

Acou Guitar

Steel Guitar

Clean Guitar 2

Bass

Clean Guitar

Brad Paisley - Me Neither

Drums

♩ = 116,000084

4

6

8

10

12

14

16

18

20

V.S.

2

Drums

22

24

26

28

30

32

34

36

38

40

Drums

42

44

46

48

50

53

55

57

59

61

V.S.

Drums

63

65

67

69

71

73

75

77

79

81

Drums

83

84

Brad Paisley - Me Neither

Piano

♩ = 116,000084

2

5

8

12

15

18

V.S.

21

24

27

30

33

36

39

42

45

48

52

55

57

V.S.

58

59

61

63

65

67

69

72

74

76

79

81

V.S.

84

86

♩ = 116,000084

2

4

6

8

10

12

14

16

18

20

V.S.

V.S.

62

64

66

67

68

70

72

74

76

78

80

82

84

Brad Paisley - Me Neither

Steel Guitar

♩ = 116,000084

8

15

20

25

32

37

41

47

49

10

2

62

Steel Guitar

64

11

77

79

82

3

Brad Paisley - Me Neither

Clean Guitar 2

♩ = 116,000084

6

E	3	3 1 1 3	2 0 0	0 0 0
B				
G				0 2 0 2 3
D				0 0 0
A				0 0 0
E				0

9

T	0 1 2	0 2	1 3 4	0	8 8 8	8	1 1 1 1 1	1 1	1 1	1
A							0 0 0 0 0	0 0	0 0	0
B	3	3	3 3 3	3	3	3	3 3 3 3 3	3 3	3 3	3

12

T	1	0	1	1	1 1 1 1 1	0	0	0	0	0
A							0	0	0	0
B	3	3	3 3	3	3	3	3 3 3	3	3	3

15

T	0	0	0	0	0	0	0	0	0	0
A										
B	3	3	3	3	3	3	3 3 3	3	3	3

19

T	0	2	0	0	8 3 1	1 1	3 0 3	1
A					6 1	1 1	1 3 1	0
B	3	3	3	3	3	3	3 3 3	3

22

T	1	0	0	0	0	0	0	0	0	0
A										
B	3	3	3 3	3	3	3	3 3 3	3	3	3

25

T	0	0	0	0	0	0	0	0	0	0
A										
B	3	3	3 3	3	3	3	3 3 3	3	3	3

29

T	4	3	1	2	0 2 3	1 3 4	0 3 5	8	1 1	1	1	1
A									0 0 0	0	2 0 2 0	0 0 0 0
B	3	3	3	3	3	3	3	3	3 3 3	3	3	3

32

T	1	1	1	1	1	0	0	0	0	0	0
A											
B	3	3	3	3	3	3	3	3	3	3	3

35

T	0	0	0	0	0	0	0	0	0	0
A										
B	3	3	3	3	3	3	3	3	3	3

V.S.

2 35

Clean Guitar 2

T	8 3 1	1 1	3 0 3	1 1
A	6 1	1 1	1 3 0	0 0 0
B				3 3

39

T	0 0 0 0	0 0 0 0	0 0 0 0
A	0 0 0 0	0 0 0 0	0 0 0 0
B	3 3 3 3	3 3 3 3	3 3 3 3

42

T	0 0 0 0	8 3 1	1 1	3 0 3
A	0 0 0 0	6 1	1 1	1 3 0
B	3 3 3 3			1 3 0

46

T	1 1	0 0 0 0	0 0 0 0	0 0 0 0
A	0 0	0 0 0 0	0 0 0 0	0 0 0 0
B	3 3	3 3 3 3	3 3 3 3	3 3 3 3

49

T	0 0 0 0	0 0 0 0	0 0 0 0
A	0 0 0 0	0 0 0 0	0 0 0 0
B	3 3 3 3	3 3 3 3	3 3 3 3

52

T	1 1 1 1	1 1 1 1	4 5 4 5	1 1 1 1	1 1 1 1	4 0
A	1 2 3 2	1 2 2 2				
B						

54

T	1 2 0 0	1 3 0 0	4 0 4 0	1 3 0 0	0 0 3 0	4 3 1 2	3 1	3 2 1 0	3 1
A									
B								6	

57

10

T	[Barred]			1 1 1 1	1 1 1 1	4 4 5 1	8 6 3 2 1	4 0
A	[Barred]			2 2 2 2	2 2 2 2	4 1 4 6	1 1	4 1
B	[Barred]							

70

T	8 8	3 0 1	1 1 1 1	4 0 4 0	1 1 3 4	0 2 3 1 0	4 1	2 0 2 1	1 1
A		5	0 0 3 0 3 0	4 3 5	2 3				
B									3

73

7

T	[Barred]			4 1 1 1	4 1 1 1	4 1 1 1	4 4 4 4	1 1
A	[Barred]			5 1 5 5	5 5 5 5	5 5 5 5	5 5 5 5	5 5 5 5
B	[Barred]			3 3 3 3	3 3 3 3	3 3 3 3	3 3 3 3	3 3 3 3

Brad Paisley - Me Neither

Bass

♩ = 116,000084

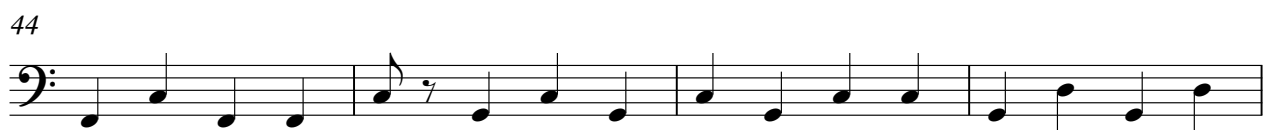

Brad Paisley - Me Neither

Clean Guitar

♩ = 116,000084

V.S.

21

24

27

30

33

37

40

43

47

50

53

55

60

63

66

68

70

73

78

81

83

85

Brad Paisley - Me Neither

Vocal

♩ = 116,000084

6

9

13

16

20

24

28

32

36

40

V.S.

2

Vocal

44

48

51

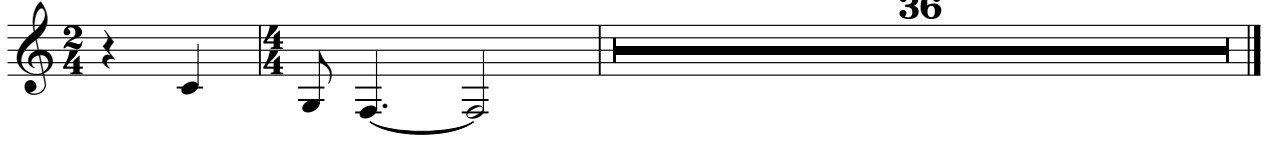

36

Backup Vocals

Brad Paisley - Me Neither

♩ = 116,000084

10 3

17

20

10 3

36

39

3

45

4

51

3 36

fiddle

Brad Paisley - Me Neither

♩ = 116,000084

2

6 4 11

23 6

25 4 11

42 6 7 6

51 8

61 26