

Chip And Dale Rescue Rangers - Chip And Dale Rescu

♩ = 100,000000

Alto Saxophone

Baroque Trumpet

Percussion

Tape Sampler Keyboard [Brass]

3

Alto Sax.

Bar. Tpt.

Perc.

Tape Smp. Brs

6

Alto Sax.

Bar. Tpt.

Perc.

Tape Smp. Brs

9

Alto Sax.

Bar. Tpt.

Perc.

Tape Smp. Brs

12

Alto Sax.

Bar. Tpt.

Perc.

Tape Smp. Brs

15

Alto Sax.

Bar. Tpt.

Perc.

Tape Smp. Brs

18

Alto Sax.

Bar. Tpt.

Perc.

Tape Smp. Brs

21

Alto Sax.

Bar. Tpt.

Perc.

Tape Smp. Brs

24

Alto Sax.

Bar. Tpt.

Perc.

Tape Smp. Brs

27

Alto Sax.

Bar. Tpt.

Perc.

Tape Smp. Brs

30

Alto Sax.

Bar. Tpt.

Perc.

Tape Smp. Brs

33

Alto Sax.

Bar. Tpt.

Perc.

Tape Smp. Brs

36

Alto Sax.

Bar. Tpt.

Perc.

Tape Smp. Brs

39

Alto Sax.

Bar. Tpt.

Perc.

Tape Smp. Brs

42

Alto Sax.

Bar. Tpt.

Perc.

Tape Smp. Brs

45

Alto Sax.

Bar. Tpt.

Perc.

Tape Smp. Brs

48

Alto Sax.

Bar. Tpt.

Perc.

Tape Smp. Brs

51

Alto Sax.

Bar. Tpt.

Perc.

Tape Smp. Brs

54

Alto Sax.

Bar. Tpt.

Perc.

Tape Smp. Brs

57

Alto Sax.

Bar. Tpt.

Perc.

Tape Smp. Brs

60

Alto Sax.

Bar. Tpt.

Perc.

Tape Smp. Brs

63

Alto Sax.

Bar. Tpt.

Perc.

Tape Smp. Brs

66

Alto Sax.

Bar. Tpt.

Perc.

Tape Smp. Brs

69

Alto Sax.

Bar. Tpt.

Perc.

Tape Smp. Brs

72

Alto Sax.

Bar. Tpt.

Perc.

Tape Smp. Brs.

75

Alto Sax.

Bar. Tpt.

Perc.

Tape Smp. Brs.

78

Alto Sax.

Bar. Tpt.

Perc.

Tape Smp. Brs

81

Alto Sax.

Bar. Tpt.

Perc.

Tape Smp. Brs

84

Alto Sax.

Bar. Tpt.

Perc.

Tape Smp. Brs

87

Alto Sax.

Bar. Tpt.

Perc.

Tape Smp. Brs

90

Alto Sax.

Bar. Tpt.

Perc.

Tape Smp. Brs

93

Alto Sax.

Bar. Tpt.

Perc.

Tape Smp. Brs

96

Alto Sax.

Bar. Tpt.

Perc.

Tape Smp. Brs

99

Alto Sax.

Bar. Tpt.

Perc.

Tape Smp. Brs

102

Alto Sax.

Bar. Tpt.

Perc.

Tape Smp. Brs

105

Alto Sax.

Bar. Tpt.

Perc.

Tape Smp. Brs

108

Alto Sax.

Bar. Tpt.

Perc.

Tape Smp. Brs

111

Alto Sax.

Bar. Tpt.

Perc.

Tape Smp. Brs

114

Alto Sax.

Bar. Tpt.

Perc.

Tape Smp. Brs

117

Alto Sax.

Bar. Tpt.

Perc.

Tape Smp. Brs

120

Alto Sax.

Bar. Tpt.

Perc.

Tape Smp. Brs

122

Alto Sax.

Bar. Tpt.

Perc.

Tape Smp. Brs

Alto Saxophone

Chip And Dale Rescue Rangers - Chip And Dale Rescu

♩ = 100,000000

5

10

16

22

28

34

39

45

51

V.S.

Alto Saxophone

114

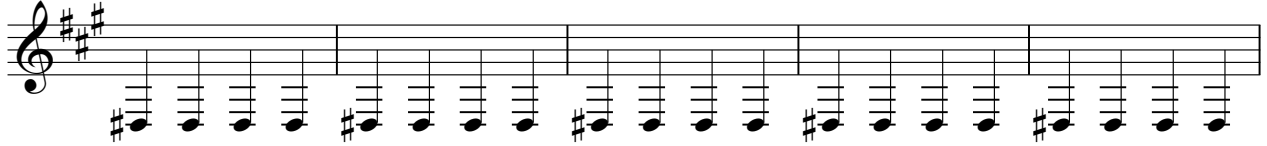

119

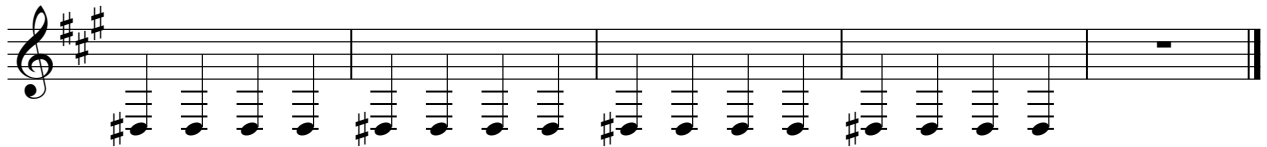

Baroque Trumpet

Chip And Dale Rescue Rangers - Chip And Dale Rescu

♩ = 100,000000

9

14

19

23

27

32

37

41

45

V.S.

50

55

59

63

69

75

80

84

88

94

98

102

106

110

114

118

121

Percussion

Chip And Dale Rescue Rangers - Chip And Dale Rescu

♩ = 100,000000

4/4

6

10

14

18

22

26

30

34

38

V.S.

42

46

50

54

58

62

66

70

74

78

82

86

90

94

98

102

106

110

114

118

V.S.

4

Percussion

121

Tape Sampler Keyboard [Brass] Chip And Dale Rescue Rangers - Chip And Dale Rescu

♩ = 100,000000

9

14

19

23

27

32

V.S.

37

41

45

50

55

59

63

69

75

80

84

88

94

V.S.

Tape Sampler Keyboard [Brass]

98

102

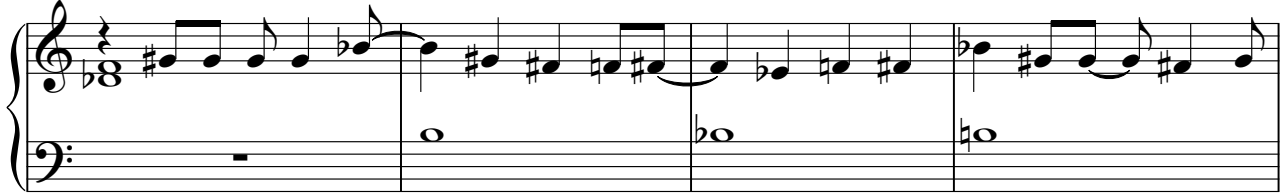

106

110

114

118

121

