

Brad Paisley - Wrapped Around

1.7"
2.1,00
Copyright (p) Midi Hits

5.1"
4.1,00
intro

♩ = 140,000137

A tempo marking $\text{♩} = 140,000137$ is present at the bottom of the score.

2

5

Drums

Clean Guitar 2

Clean Guitar

7

Drums

Clean Guitar 2

Clean Guitar

9

Drums

Piano

Acou Guitar

Clean Guitar 2

Bass

Mute Guitar

Clean Guitar

6 4 4 4 6 4 4 4

10

Drums

Piano

Acou Guitar

Clean Guitar 2

Bass

Mute Guitar

Clean Guitar

11

Drums

Piano

Acou Guitar

Acoustic guitar notation for measures 11 and 12. Measure 11 contains a complex chordal melody with eighth and quarter notes. Measure 12 continues the melody with a mix of eighth and quarter notes.

Clean Guitar 2

Clean guitar 2 notation for measures 11 and 12. Measure 11 shows fret numbers 6, 4, 4, 4 on the strings. Measure 12 shows fret numbers 1, 4, 4, 4, 2, 4, 4, 4, 4, 4.

Bass

Bass notation for measures 11 and 12. Measure 11 has notes G#2, A2, B2, and C3. Measure 12 has notes D3, E3, F#3, and G3.

Mute Guitar

Mute guitar notation for measures 11 and 12. Measure 11 has notes G#2, A2, B2, and C3. Measure 12 has notes D3, E3, F#3, and G3.

Clean Guitar

Clean guitar notation for measures 11 and 12. Measure 11 has a whole rest in the treble clef and a bass line with notes G#2, A2, B2, and C3. Measure 12 has a whole rest in the treble clef and a bass line with notes D3, E3, F#3, and G3.

Vocal

E

ve ry day

13

Drums

Piano

Acou Guitar

Clean Guitar 2

Bass

Mute Guitar

Vocal

I clockut and heastraight to her

15

Drums

Piano

Acou Guitar

Steel Guitar

Clean Guitar 2

Bass

Mute Guitar

Vocal

house cudele up on the couch, but

17

Drums

Piano

Acou Guitar

Steel Guitar

Clean Guitar 2

Bass

Mute Guitar

Clean Guitar

Vocal

Fiddle

0 0

2 4 4

6 6 4 4 4 4 4 4

1 2 1

it al ways ends the same old way, I'mdriving

19

Drums

Piano

Acou Guitar

Steel Guitar

Clean Guitar 2

Bass

Mute Guitar

Clean Guitar

Vocal

Fiddle

home and it's

Guitar Tab for Clean Guitar 2:

T									
A									
B	2		1		2				
		4	4	4	4	6	6	4	

20

- Piano:** Provides harmonic support with sustained chords and moving bass lines.
- Acou Guitar:** Plays a melodic line with various articulations and dynamics.
- Steel Guitar:** Mirrors the acoustic guitar's melody with a distinct timbre.
- Bass:** Plays a rhythmic bass line that complements the drum pattern.
- Mute Guitar:** Provides a rhythmic accompaniment with muted notes.
- Vocal:** Contains the lyrics: "in cre di bly late some one's got change....chuse". A triplet of notes is marked above the final part of the phrase.

22

Drums

Piano

Acou Guitar

Steel Guitar

Clean Guitar 2

Bass

Mute Guitar

Clean Guitar

Vocal

Fiddle

been wrapped a round her

3

T
A
B

4 4 1 2 1

4 4 4 4 4

23 13

Drums

Piano

Acou Guitar

Steel Guitar

Clean Guitar 2

Bass

Mute Guitar

Clean Guitar

Vocal

Fiddle

fin ger since the

Detailed description of the musical score: The score is for measures 23 through 36. It features a variety of instruments: Drums, Piano, Acoustic Guitar, Steel Guitar, Clean Guitar 2 (with guitar tablature), Bass, Mute Guitar, Clean Guitar, Vocal, and Fiddle. The key signature is three sharps (F#, C#, G#). The vocal line includes the lyrics 'fin ger since the'. The score includes various musical notations such as triplets, slurs, and guitar-specific techniques like bends and mutes.

39.4"
24.1,00
chorus

24

Drums

Piano

Acou Guitar

Steel Guitar

Clean Guitar 2

T	0	0	0	0
A	4	4	4	4
B	2	2	2	2
	2	6	2	6

Bass

Mute Guitar

Clean Guitar

Vocal

Backup Vocals

first time we went

25

Drums

Piano

Acou Guitar

Steel Guitar

Clean Guitar 2

T	0	0	0	0
A	4	4	4	4
B	2	2	2	2
	2	6	2	6

Bass

Mute Guitar

Clean Guitar

Vocal

Backup Vocals

out, e ve ry day

26

Drums

Piano

Acou Guitar

Steel Guitar

Clean Guitar 2

T		2		2		2		2
A		4		4		4		4
B	2	1		4	4	4	1	4

Bass

Mute Guitar

Clean Guitar

Vocal

and e ve

Backup Vocals

27

28

Drums

Piano

Acou Guitar

Steel Guitar

Clean Guitar 2

T		2		2		2		2	
A		1		1		1		1	
B		4	1	4	4	4	1	4	

Bass

Mute Guitar

Clean Guitar

Vocal

all I think a

Backup Vocals

29

Drums

Piano

Acou Guitar

Steel Guitar

Clean Guitar 2

T		2		2		3		2	
A		1		1		6		1	
B		4		4		4		4	
	4		1		4		1		4

Bass

Mute Guitar

Clean Guitar

Vocal

Backup Vocals

bout, and I

30

The musical score consists of the following parts:

- Piano:** Provides harmonic support with chords and melodic lines in both treble and bass clefs.
- Acou Guitar:** Plays a melodic line with some sustained notes.
- Steel Guitar:** Plays a melodic line, often in a higher register than the acoustic guitar.
- Clean Guitar 2:** Includes a guitar tab with fret numbers (0, 4, 2, 6) and string numbers (T, A, B).
- Mute Guitar:** Plays a rhythmic accompaniment with muted notes.
- Vocal:** Features the lyrics: "need that girl be side".
- Backup Vocals:** Provides harmonic support for the main vocal line.

31

Drums

Piano

Acou Guitar

Steel Guitar

Clean Guitar 2

Bass

Mute Guitar

Clean Guitar

Vocal

Backup Vocals

Fiddle

String	Measure 31	Measure 32	Measure 33	Measure 34	Measure 35
T (Treble)	2	2	2	2	2
A	4	4	4	4	4
B (Bass)	2	2	4	4	1

32

Drums

Piano

Acou Guitar

Steel Guitar

Clean Guitar 2

T	0	0	0	0
A	4	1	4	4
B	2			

Bass

Mute Guitar

Clean Guitar

Vocal

lights go out, I think

Backup Vocals

Fiddle

33

Drums

Piano

Acou Guitar

Steel Guitar

Clean Guitar 2

T		0		0		0		0
A		4	1	4		4	1	4
B	2							

Bass

Mute Guitar

Clean Guitar

Vocal

Backup Vocals

Fiddle

it's

time

34

Drums

Piano

Acou Guitar

Clean Guitar 2

Bass

Mute Guitar

Clean Guitar

Vocal

Backup Vocals

Fiddle

to put a ring on

35

37

Drums

Piano

Acou Guitar

Clean Guitar 2

T		2		2			
A		4		4		4	
B	2	1		2		3	

Bass

Mute Guitar

Clean Guitar

Vocal

went to the bank,

Backup Vocals

38

Drums

Piano

Acou Guitar

Clean Guitar 2

Bass

Mute Guitar

Clean Guitar

Vocal

Backup Vocals

Fiddle

took out a loan, went

39

40

Drums

Piano

Acou Guitar

Clean Guitar 2

Bass

Mute Guitar

Clean Guitar

Fiddle

1'08.5"
41.1,00
verse 2

41

Drums

Piano

Acou Guitar

Clean Guitar 2

Bass

Mute Guitar

Clean Guitar

Vocal

Fiddle

bought the perfect storm called her

43

Drums

Piano

Acou Guitar

Clean Guitar 2

Bass

Mute Guitar

Vocal

Fiddle

dad on the phone,

4

2 1 2 1 2 1 2 1

3

44

Drums

Piano

Acou Guitar

Clean Guitar 2

Bass

Mute Guitar

Vocal

I'm tak ing to

Fiddle

45

Drums

Piano

Acou Guitar

Steel Guitar

Clean Guitar 2

Bass

Mute Guitar

Clean Guitar

Vocal

Fiddle

din ner Sun day night, I never been

47

48

Drums

Piano

Acou Guitar

Steel Guitar

Clean Guitar 2

Bass

Mute Guitar

Clean Guitar

Vocal

Fiddle

want to do

Guitar Tab for Clean Guitar 2:

T									
A									
B	2		1		2				
		4	4	4	4	6	6	4	

49

Drums

Piano

Acou Guitar

Steel Guitar

Clean Guitar 2

Bass

Mute Guitar

Clean Guitar

Vocal

Fiddle

- Piano:** Plays a sustained chord in the left hand, with a long, sweeping melodic line in the right hand.
- Acou Guitar:** Plays a complex melodic line with various articulations and dynamics.
- Steel Guitar:** Plays a sustained chord in the left hand, with a long, sweeping melodic line in the right hand.
- Vocal:** Sings the lyrics "this right... cause I been wrapped a round".

this right... cause I been wrapped a round

50

Drums

Piano

Acou Guitar

Steel Guitar

Clean Guitar 2

Bass

Mute Guitar

Clean Guitar

Vocal

Fiddle

her finger since

Guitar Tab for Clean Guitar 2:

T									
A									
B	2		1		2				
	4	4	4	4	4	4	6	6	4

51

The musical score is arranged vertically with the following instruments from top to bottom:

- Drums:** Features a steady rhythm with snare and bass drum patterns.
- Acou Guitar:** Provides harmonic support with chords and melodic lines.
- Steel Guitar:** Plays a melodic line with a sliding effect.
- Clean Guitar 2:** Shown as a guitar tab with fret numbers (4, 1, 2, 1) and a consistent rhythmic pattern of fourteenth notes.
- Mute Guitar:** Provides a rhythmic accompaniment with muted notes.
- Vocal:** Sings the lyrics "the first time we went".
- Fiddle:** Plays a melodic line with a sliding effect.

52

Drums

Piano

Acou Guitar

Steel Guitar

Clean Guitar 2

Bass

Mute Guitar

Clean Guitar

Vocal

Fiddle

6 3 6

4 4 4 4 4 4 4 4

4 4 4 4 4 4 4 4

out, e ve ry

1'29.1"
53.1,00
chorus

53

- Drums:** Features a consistent rhythmic pattern with snare and bass drum hits.
- Piano:** Provides harmonic support with chords and melodic lines in both treble and bass clefs.
- Acou Guitar:** Plays a melodic line with some sustained notes.
- Steel Guitar:** Plays a sustained chord or melodic line.
- Clean Guitar 2:** Provides a rhythmic accompaniment using a guitar tablature system with strings T, A, B and fret numbers 0, 4, 2, 6.
- Bass:** Plays a simple bass line.
- Mute Guitar:** Plays a melodic line, possibly with a muted tone.
- Clean Guitar:** Provides a rhythmic accompaniment with chords.
- Vocal:** The lead vocal line with lyrics: "day and e ve".
- Backup Vocals:** Provides harmonic support for the lead vocal.

54

Drums

Piano

Acou Guitar

Steel Guitar

Clean Guitar 2

Bass

Mute Guitar

Clean Guitar

Vocal

Backup Vocals

ry night she's all I

55

Drums

Piano

Acou Guitar

Steel Guitar

Clean Guitar 2

Bass

Mute Guitar

Clean Guitar

Vocal

Backup Vocals

TAB

	2	2	2	2
A	4	4	4	4
B	2	1	4	1

think a bout,

56

Drums

Piano

Acou Guitar

Steel Guitar

Clean Guitar 2

Bass

Mute Guitar

Clean Guitar

Vocal

Backup Vocals

and I need

57

Drums

Piano

Acou Guitar

Steel Guitar

Clean Guitar 2

Bass

Mute Guitar

Clean Guitar

Vocal

Backup Vocals

that girl be side

- Drums:** A rhythmic pattern with snare and bass drum hits.
- Piano:** Accompanying chords and bass lines.
- Acoustic Guitar:** Melodic lines with various techniques.
- Steel Guitar:** Melodic lines with a slide effect.
- Clean Guitar 2:** Includes guitar tabs: T (2, 1, 2, 1, 2, 1), A (4, 4, 4, 4), and B (4, 1, 4, 4, 1, 4).
- Bass:** Bass line with notes and rests.
- Mute Guitar:** Muted rhythmic accompaniment.
- Clean Guitar:** Clean electric guitar accompaniment.
- Vocal:** Main vocal line with lyrics: "that girl be side".
- Backup Vocals:** Harmonic support for the main vocal line, including a triplet.

58

Drums

Piano

Acou Guitar

Steel Guitar

Clean Guitar 2

T		2		2		3		2
A		1		1		6		1
B		4	1	4	4	4	1	4

Bass

Mute Guitar

Clean Guitar

Vocal

me when the

Backup Vocals

59

Drums

Piano

Acou Guitar

Steel Guitar

Clean Guitar 2

T	0	0	0	0
A	4	4	4	4
B	2	2	2	2
	2	6	2	6

Bass

Mute Guitar

Clean Guitar

Vocal

Backup Vocals

lights go out, I think

60

Drums

Piano

Acou Guitar

Steel Guitar

Clean Guitar 2

T	2	2	2	2
A	4	4	4	4
B	2	2	4	1

Bass

Mute Guitar

Clean Guitar

Vocal

Backup Vocals

Fiddle

it's time to

61

Drums

Piano

Acou Guitar

Steel Guitar

Clean Guitar 2

T	0	0	0	0
A	4	1	4	4
B	2			

Bass

Mute Guitar

Clean Guitar

Vocal

Backup Vocals

Fiddle

62

Drums

Piano

Acou Guitar

Steel Guitar

Clean Guitar 2

T		0		0		0		0
A		4	1	4		4	1	4
B	2							

Bass

Mute Guitar

Clean Guitar

Vocal

Backup Vocals

Fiddle

fin ger

63

- Drums:** Features a consistent rhythmic pattern with snare and bass drum hits.
- Piano:** Provides harmonic support with chords and melodic lines in both hands.
- Acou Guitar:** Plays a melodic line with some chords.
- Clean Guitar 2:** Includes a guitar tab with fret numbers: 2, 2, 0, 1.
- Bass:** Plays a simple bass line.
- Mute Guitar:** Plays a rhythmic line with muted notes.
- Clean Guitar:** Plays a melodic line.
- Vocal:** The main vocal line with lyrics: "I'm wrapped a round... yes".
- Backup Vocals:** Provides harmonic support for the vocal line.
- Fiddle:** Plays a simple melodic line.

64

65

Drums

Piano

Acou Guitar

Clean Guitar 2

Bass

Mute Guitar

Clean Guitar

Vocal

Fiddle

T	0
A	4
B	2
	2

sir, I love her very much, I

66

- Drums:** Features a consistent pattern of snare and bass drum hits.
- Piano:** Provides harmonic support with chords and melodic lines.
- Acou Guitar:** Plays a melodic line with a capo on the 2nd fret.
- Clean Guitar 2:** Includes a guitar tab for the second guitar part, showing fret numbers for strings T, A, B, and B.
- Bass:** Provides a steady bass line.
- Mute Guitar:** Plays a rhythmic accompaniment.
- Clean Guitar:** Plays a rhythmic accompaniment.
- Vocal:** The lead vocal line with lyrics: "know it's on ly".
- Backup Vocals:** Provides harmonic support for the lead vocal.

67

68

Drums

Piano

Acou Guitar

Clean Guitar 2

Bass

Mute Guitar

Clean Guitar

Vocal

Backup Vocals

Fiddle

long

2 2 2 2 2 2

69

Drums

Piano

Acou Guitar

Clean Guitar 2

Bass

Mute Guitar

Clean Guitar

Fiddle

1'58.2"
70.1,00
solo

70

Drums

Piano

Acou Guitar

Clean Guitar 2

Bass

Mute Guitar

Clean Guitar

72

73

74

Drums

Piano

Acou Guitar

Clean Guitar 2

T						0	0	0
A	4	4	4	4	4	4	4	4
B	2	4	4	4	4	2	4	4

Bass

Mute Guitar

Clean Guitar

Fiddle

76

- Piano:** Shows a bass line with a low octave sign (8) and some chords in the right hand.
- Acou Guitar:** Contains a complex melodic line with many beamed notes and slurs.
- Steel Guitar:** Shows a sparse melodic line with some rests.
- Clean Guitar 2:** Includes a guitar tablature section with fret numbers (1, 2, 4, 6) and string indicators (T, A, B).
- Mute Guitar:** Shows a rhythmic bass line with slurs.
- Fiddle:** Features a melodic line with triplets and slurs.

2'11.9"
78.1,00
half verse

78

80

since the first time we went out,

Drums

Piano

Acou Guitar

Steel Guitar

Clean Guitar 2

Bass

Mute Guitar

Clean Guitar

Vocal

and e ve ry night

83

Drums

Piano

Acou Guitar

Steel Guitar

Clean Guitar 2

Bass

Mute Guitar

Clean Guitar

Vocal

she's all I think

2'22.2"
84.1,00
chorus

84

Drums

Piano

Acou Guitar

Steel Guitar

Bass

Mute Guitar

Vocal

Backup Vocals

a bout and I need that girl be side

86

The musical score for page 86 includes the following parts:

- Drums:** Features a consistent rhythmic pattern with snare and bass drum hits.
- Piano:** Provides harmonic support with chords and melodic lines in both treble and bass clefs.
- Acou Guitar:** Plays a melodic line with some sustained notes and a final chord.
- Steel Guitar:** Plays a rhythmic accompaniment with chords.
- Clean Guitar 2:** Includes a guitar tab with fret numbers: T (2), A (4), B (2), 2, 4, 1, 4, 4, 4, 1, 4.
- Bass:** Provides a steady bass line.
- Mute Guitar:** Plays a rhythmic accompaniment.
- Clean Guitar:** Provides harmonic support with chords.
- Vocal:** Features the lyrics "be when the" with a triplet of notes over "be".
- Backup Vocals:** Provides harmonic support with chords.

87

The musical score for page 87 includes the following parts:

- Clean Guitar 2:** A clean guitar with a guitar tab. The tab shows fret numbers for strings T, A, and B. The fret numbers are: T (2, 2, 2, 2, 2), A (4, 1, 4, 4, 4, 4, 1, 4), and B (2, 1, 4, 4, 1, 4).

lights go out,

88

Drums

Piano

Acou Guitar

Steel Guitar

Clean Guitar 2

Bass

Mute Guitar

Clean Guitar

Vocal

Backup Vocals

I think it's time

- Drums:** A steady rhythm with snare and bass drum patterns.
- Piano:** Provides harmonic support with chords and single notes.
- Acoustic Guitar:** Plays a melodic line with some bends.
- Steel Guitar:** Plays a melodic line, often in harmony with the acoustic guitar.
- Clean Guitar 2:** Includes guitar tabs:

T		2		2		2		2
A		1		1		1		1
B	4	4	1	4	4	4	1	4
- Bass:** Provides a low-frequency accompaniment.
- Mute Guitar:** Plays a rhythmic accompaniment with muted notes.
- Clean Guitar:** Plays a melodic line with some bends.
- Vocal:** Sings the main melody: "I think it's time".
- Backup Vocals:** Provides harmonic support, including a triplet of notes under "it's".

89

The musical score for page 89 includes the following parts:

- Drums:** Features a consistent rhythmic pattern with snare and bass drum hits.
- Piano:** Provides harmonic support with chords and melodic lines in both treble and bass clefs.
- Acou Guitar:** Plays a melodic line with various techniques, including bends and vibrato.
- Steel Guitar:** Plays a melodic line with a distinct steel guitar timbre.
- Clean Guitar 2:** Includes a guitar tab with fret numbers (1, 2, 3, 4) and string numbers (T, A, B).
- Bass:** Provides a steady bass line with occasional melodic accents.
- Mute Guitar:** Plays a melodic line with a muted, percussive sound.
- Clean Guitar:** Provides harmonic support with chords and melodic lines in both treble and bass clefs.
- Vocal:** Features the lyrics "to put a" with a triplet of notes.
- Backup Vocals:** Provides harmonic support for the vocal line.

90

Drums

Piano

Acou Guitar

Steel Guitar

Clean Guitar 2

T	0	0	0	0
A	4	4	4	4
B	2	2	2	2
	2	6	2	6

Bass

Mute Guitar

Clean Guitar

Vocal

ring on the fin ger

Backup Vocals

91

Drums

Piano

Acou Guitar

Steel Guitar

Clean Guitar 2

T	2	2	2	2
A	4	4	4	4
B	2	2	4	1

Bass

Mute Guitar

Clean Guitar

Vocal

I'm wrapped a

Backup Vocals

Fiddle

92

Drums

Piano

Acou Guitar

Steel Guitar

Clean Guitar 2

T	0	0	0	0
A	4	1	4	4
B	2			

Bass

Mute Guitar

Clean Guitar

Vocal

Backup Vocals

Fiddle

round... I think it's time

93

Drums

Piano

Acou Guitar

Steel Guitar

Clean Guitar 2

T		0		0		0		0
A		4	1	4		4	1	4
B	2							

Bass

Mute Guitar

Clean Guitar

Vocal

to put

Backup Vocals

Fiddle

94

Drums

Piano

Acou Guitar

Clean Guitar 2

Bass

Mute Guitar

Clean Guitar

Vocal

Backup Vocals

Fiddle

a ring on the fin

95

97

Drums

Piano

Acou Guitar

Clean Guitar 2

T		2		2			
A		4		4		4	
B	2		1		2		3

Bass

Mute Guitar

Clean Guitar

Vocal

Backup Vocals

98

Drums

Piano

Acou Guitar

Clean Guitar 2

Bass

Mute Guitar

Clean Guitar

Vocal

Backup Vocals

Fiddle

99

100

Drums

Piano

Acou Guitar

Bass

Mute Guitar

Clean Guitar

Vocal

Fiddle

2'51.4"
101.1,00
tag

101

- Drums:** Features a complex rhythmic pattern with various note values and rests.
- Piano:** Shows a melodic line in the right hand and a more rhythmic accompaniment in the left hand.
- Acou Guitar:** Plays a melodic line with some sustained notes.
- Clean Guitar 2:** Provides a rhythmic accompaniment with fingerings indicated by numbers 1-4.
- Bass:** Plays a melodic line in the bass register.
- Mute Guitar:** Plays a rhythmic accompaniment with muted notes.
- Clean Guitar:** Features a melodic line in the right hand and a rhythmic accompaniment in the left hand.
- Vocal:** Shows a melodic line with some rests.
- Fiddle:** Plays a melodic line with some sustained notes.

102

104

2'58.2"
105.1,00
out

105

Drums

Piano

Acou Guitar

Steel Guitar

Clean Guitar 2

Bass

Mute Guitar

Clean Guitar

106

107

- Bass:** Plays a simple melodic line.
- Clean Guitar:** Plays a melodic line.

109

Brad Paisley - Wrapped Around

Drums

♩ = 140,000137

V.S.

34

3

37

39

42

46

50

3

6

6

53

56

59

62

Drums

64

3

67

69

6

3

71

75

78

80

82

83

3

6

6

85

V.S.

87

90

93

95

98

101

104

107

Brad Paisley - Wrapped Around

Piano

♩ = 140,000137

7

10

15

19

22

25

V.S.

27

30

33

36

39

44

48

51

54

56

59

62

V.S.

65

68

73

80

83

86

88

91

94

97

99

102

105

108

♩ = 140,000137

7

9

11

13

16

18

20

22

24

27

V.S.

V.S.

100

102

105

107

109

Steel Guitar

Brad Paisley - Wrapped Around

♩ = 140,000137

15

21

27

31

12

48

54

58

62

14

80

2

Steel Guitar

85

89

93

10

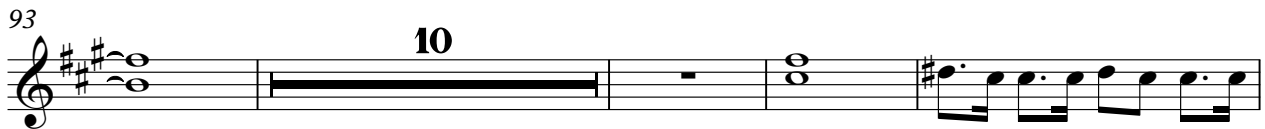

107

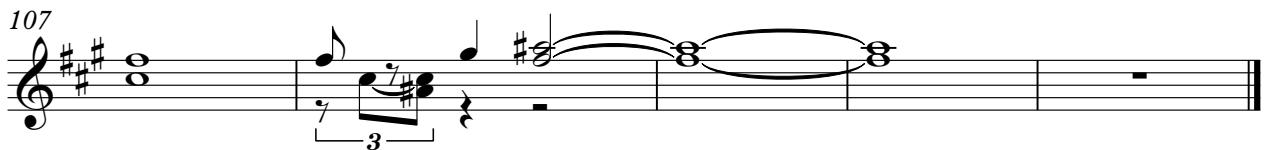

Brad Paisley - Wrapped Around

Clean Guitar 2

♩ = 140,000137

2

E										
B										
G										
D										
A										
E										
A										

7

T										
A										
B										

11

T										
A										
B										

14

T										
A										
B										

17

T										
A										
B										

20

T										
A										
B										

23

T										
A										
B										

26

T										
A										
B										

29

T										
A										
B										

32

T										
A										
B										

V.S.

T	0	0	2	2	2	2	2	2
A	4	1	4	1	4	4	4	1
B	2	4	1	4	2	3	4	4

39

T						0	0	0
A						4	4	4
B	2	2	2	2	2	2	4	4

43

T	2	2	2	2				
A	1	1	1	1	4	4	4	4
B	4				2	4	4	4

46

T	0	0						
A	4	4						
B	2	4	1	2	1	2	1	2

49

T								
A								
B	4	4	1	2	1	2	1	2

52

T					0	0	0	0
A	4	4	4	4	4	4	4	4
B	4	4	4	4	2	2	2	2

55

T	2	2	2	2	2	2	2	2
A	4	1	4	4	4	4	4	4
B	2	4	1	4	2	1	4	4

58

T	2	2	3	2	0	0	0	0
A	1	1	6	1	4	4	4	4
B	4	4	4	4	2	2	2	2

61

T	0	0	0	0	0	0	0	0
A	4	1	4	4	4	1	4	
B	2	4	1	4	2	4	1	4

64

T	0	0	2	2	2	2	2	2
A	4	1	4	1	4	4	4	1
B	2	4	1	4	2	3	4	4

4 101

Clean Guitar 2

Measure 1: T (2, 2), A (4, 1, 4, 2, 4, 3, 4), B (2).
Measure 2: T (2, 2, 2, 2), A (4, 1, 4, 4, 4, 1, 4), B (4).
Measure 3: T (), A (), B (2, 2, 2, 2, 2, 2).

104

Measure 1: T (), A (), B (6, 4, 4, 4, 6, 4, 4, 4).
Measure 2: T (), A (), B (2, 2, 2, 2, 2, 2).
Measure 3: T (), A (), B (6, 4, 4, 4, 6, 4, 4, 4).

107

Measure 1: T (), A (), B (2, 2, 2, 2, 2, 2).
Measure 2: T (), A (), B (6, 4, 4, 2, 2).
Measure 3: T (), A (), B (2, 1, 1, 4, 4).
Measure 4: T (), A (), B (4, 1).

Brad Paisley - Wrapped Around

Bass

♩ = 140,000137

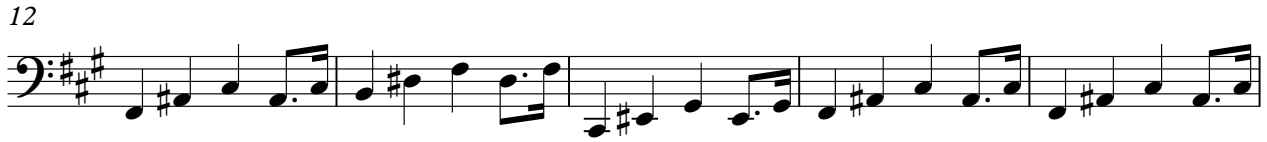

V.S.

52

57

62

67

72

77

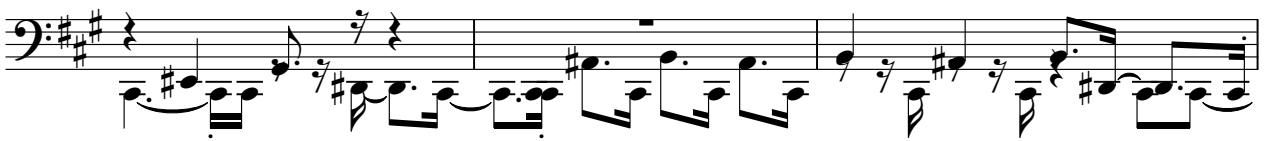

80

83

88

93

98

102

107

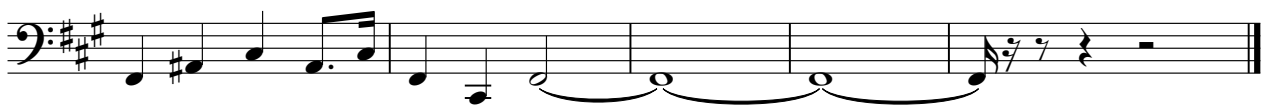

Brad Paisley - Wrapped Around

Mute Guitar

♩ = 140,000137

V.S.

44

48

51

55

58

61

65

69

73

77

81

85

88

91

95

99

102

107

Brad Paisley - Wrapped Around

Clean Guitar

♩ = 140,000137

1

7

11

18

21

24

V.S.

27

29

32

3

35

39

4

46

49

52

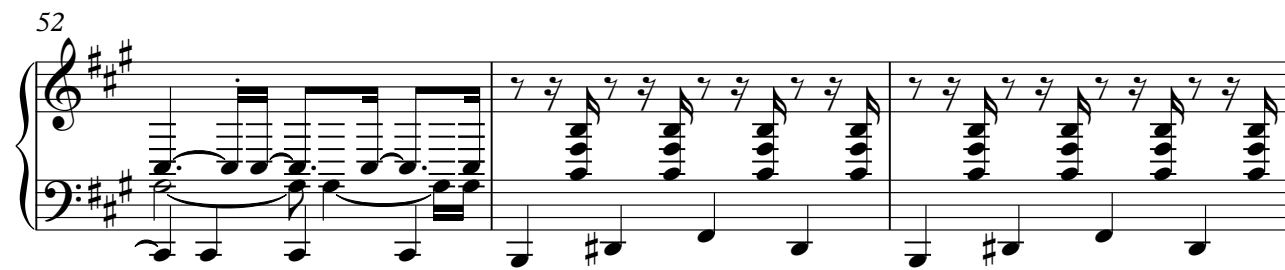

55

58

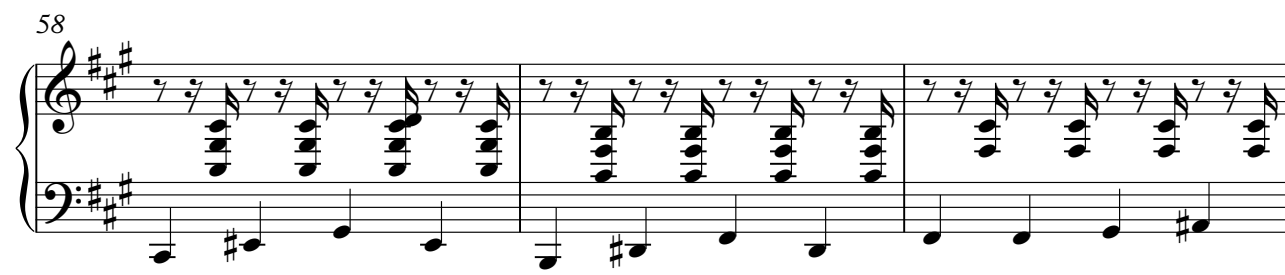

61

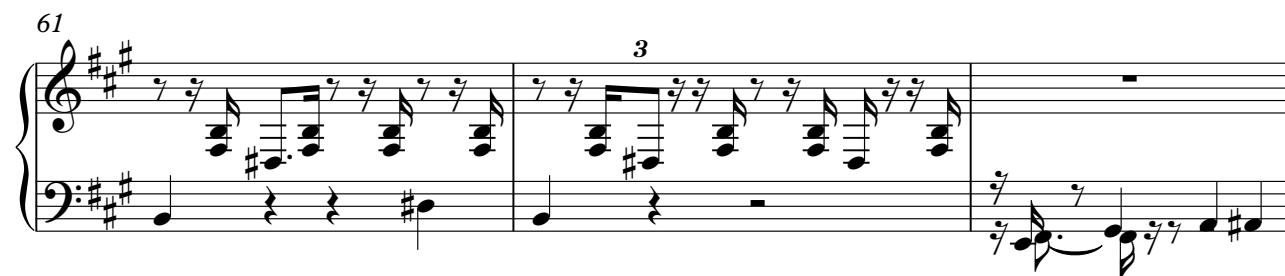

64

V.S.

68

71

74

79

82

86

89

92

3

95

99

102

106

V.S.

109

Brad Paisley - Wrapped Around

Vocal

♩ = 140, 000137

10

14 E ve ry day I clock out and

17 head right to her house, cud dle up on the couch, but

20 it al ways ends the same old way, I'm driv ing home and it's

23 in cre di bly late, some thing's got change.... Cause been wrapped a rounder

27 finger since the first time we went out, e ve ry day and e ve

31 ry night she's all I think a bout, and I need that girl beside

35 me when the light go out, I think it's time to put a ring on

38 the fin ger I'm wrapped a round. went to the bank,

took out a loan, went and

41

44 bought the perfect stone called up her dad on the phone,

47 I'm taking to dinner Sunday night, I never been

50 so nervous in my life, I want to do right.... cause been wrapped around

53 her finger since the first time we went out, every

57 day and every night she's all I think about, and I need

61 that girl be side me when the lights go out, I think it's time to

65 put a ring on the finger I'm wrapped around. yes

69 sir, I love you very much, I know it's only been seven months that's long

80 nough.... cause been wrapped around her finger

since the first time we went out, every day and every night

83

she'll I think a bout and I need that girl beside be when the

87

lights go out, I think it's time to put a ring on the finger

91

I'm wrapped around... think it's time to put a ring on the fin

95

girl wrapped around...

100

103

7

Brad Paisley - Wrapped Around

Backup Vocals

♩ = 140,000137

23

26

30

33

37

13

53

57

61

64

67

15

84

88

92

95

98

12

Fiddle

Brad Paisley - Wrapped Around

♩ = 140,000137

16

21

33

38

43

46

52

64

73

76

12

2

Fiddle

91

97

101

