

# Counting crows - Big Yellow Taxi

♩ = 88,000023

4

6

7

9

- Staff 3 (Guitar Tablature):** Shows fret numbers and 'x' marks for mutes on the strings.
- Staff 6 (TAB):** Labeled 'T A B' vertically, it is currently empty.

11

4  
4  
5

4 4 4 4 4 4 4 4 4 4 4 4 4 4

5 5 5 5 5 5 5 5 5 5 5 5 5 5

T  
A  
B

12

4		4	4	4	4	4	4	4	4	4	4	4	4	4
4		4	4	4	4	4	4	4	4	4	4	4	4	4
5		5	5	5	5	5	5	5	5	5	5	5	5	5

Guitar tablature for the second system, showing empty lines.

13

16

- Staff 7:** Labeled 'T A B', representing guitar tablature.
- Staff 8:** Labeled 'T A B', representing guitar tablature.

20

- Guitar Tabs (bottom):** Two sets of guitar tabs are provided. The first set contains numerical fret numbers (4 and 5) for the first five strings, corresponding to the guitar part above. The second set is empty.

- Tablature (TAB):** Two sets of guitar tablature are included, corresponding to the guitar and bass parts, with some fret numbers and symbols like 'x' for muted notes.

27

This musical score is for guitar and includes the following components:

- Staff 3 (Guitar Tablature):** Tablature for the first guitar, showing fret numbers (3, 6, 3, 6, 3, 6, 6) and 'x' marks for muted notes.
- Staff 6 (Guitar Tablature):** Tablature for the second guitar, showing a fret number (1).

31

This musical score is arranged vertically and includes the following elements from top to bottom:

- Two more treble clef staves: The top one shows a sequence of chords, and the bottom one shows a melodic line with a key signature change to one flat (Bb).

33

The musical score consists of the following parts:

T  
A  
B

T  
A  
B

4  
6  
?

T  
A  
B

35

38

- Staff 6: Labeled 'TAB', contains a sequence of numbers: 3 6 6 6 6 6 6 6 6 6 6.

40

- Staff 5: TAB (Guitar Tablature), contains the sequence: 3 6 6 6 3 3 6 6 6 6 1.

43

T		1
A		1
B		6
		4

49

**49**

**50**

T  
A  
B

4 4 4 4 4 4 4 4 4 4 4 4 4 4 4 4 4  
5 5 5 5 5 5 5 5 5 5 5 5 5 5 5 5 5

52

54

3

6

T	4	4	4	4	4	4	4	4	4	4	4	4	4	4	4
A	5	5	5	5	5	5	5	4	4	5	5	5	5	5	5
B															

56

This musical score is for guitar and includes several parts:

58

3 3

T  
A  
B

2 4

- Two treble clef staves at the top, with the second staff featuring a key signature change from one flat to two flats.
- Two bass clef staves at the bottom, with the second staff featuring a key signature change from one flat to two flats.
- Various musical notations including notes, rests, slurs, and dynamic markings.

60

The musical score consists of the following parts:

64

65

66

69

70

72

74

This musical score is for guitar and consists of the following parts:

76

- Staff 3 (Guitar Tablature):** Fret numbers: 6, 8, 8, 8, 16, 8, 16, 8, 16, 8, 8, 8.

- Two treble clef staves at the top, with the second staff containing a key signature change to one flat.
- Two bass clef staves at the bottom, with the second staff containing a key signature change to one sharp.
- Various musical notations including notes, rests, slurs, and a triplet of eighth notes.

78

- Two treble clef staves at the top, with the first staff containing a few notes and rests.
- Two bass clef staves below the tablature, with the lower staff containing a melodic line.
- Two more treble clef staves at the bottom, with the lower staff containing a melodic line.

The score uses various musical notations such as notes, rests, beams, and slurs.

80

6 8 8 8 16 8 16 8 16 8 8 8

T  
A  
B

TAB  
B

8 9 16 9 9 16 9 16 9 16 9 16 16

  - Staff 1 (Guitar):** Shows a melodic line with various articulations like slurs and accents.
  - Staff 6 (Guitar):** Displays guitar tablature with fret numbers: 6, 8, 8, 8, 16, 8, 16, 8, 16, 8, 8, 8.

84

86

88

6 8 8 8 16 8 16 8 16 8 8 8

T  
A  
B

89

T  
A  
B

8 9 16 9 9 16 9 16 9 16 9 16 16

90

- Staff 5 (Guitar Tablature):** Shows fret numbers: 6, 8, 8, 8, 16, 8, 16, 8, 16, 8, 8, 8.

76

91

♩ = 65,800011

Panpipes

Counting crows - Big Yellow Taxi

♩ = 88,000023

2

6

10

14

18

22

26

30

34

38

V.S.

Panpipes

42 **8**

54

58

62

66

70

74

78

82

86

Panpipes

3

89

# Counting crows - Big Yellow Taxi

Alto Saxophone

♩ = 88,000023

4

8

11

14

18

21

25

28

31

33

9

Alto Saxophone

44

47

50

54

57

60

64

66

69

74

Alto Saxophone

78

83

88

Tenor Saxophone

Counting crows - Big Yellow Taxi

♩ = 88,000023

45

3/4

51

60

25

89

2

Harmonica

Counting crows - Big Yellow Taxi

♩ = 88,000023

29

36

44

6

3/4

4/4

5

59

21

83

5

4

# Counting crows - Big Yellow Taxi

## Percussion

♩ = 88,000023

2

4

6

8

10

12

14

16

18

20

V.S.

42

46

52

54

56

58

60

62

64

66

V.S.

Percussion

88

5  
= 88,000

90

3

♩ = 88,000023

43

50

55

60

65

69

72

75

78

80

♩ = 88,000023

5 8

17

20

23

26

29

31

35

38

41

2

46

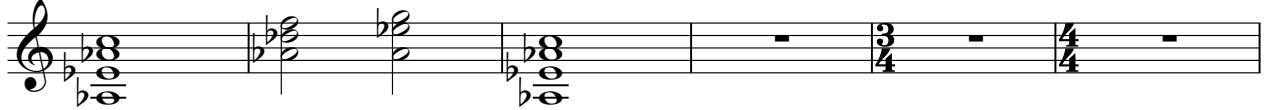

52

54

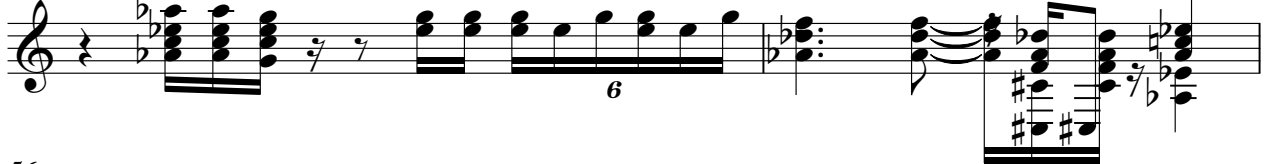

56

60

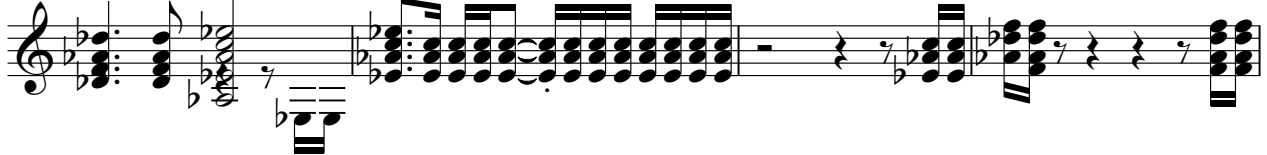

64

68

71

73

75

77

79

81

83

85

87

89

$\text{♩} = 88$

91  $\text{♩} = 65,800011$

# Counting crows - Big Yellow Taxi

## Jazz Guitar

♩ = 88,000023

**22**

T A B

26

T A B

31

**2**

T A B

38

T A B

42

**8**

T A B

54

**14**

T A B

69

**20**

**4**

T A B

♩ = 88,000023

6

10

14

18

22

26

30

34

38

42

8

54

58

62

66

70

74

78

82

86

Electric Guitar

89

# Counting crows - Big Yellow Taxi

7-string Electric Guitar

♩ = 88,000023

8 2

12 3

19

24

30

36 5 2

48

51

55

61 3 4 4

2 75

### 7-string Electric Guitar

8 9 16 9 9 16 9 16 9 16 9 16 16 6 8 8 8 16 8 16 8 16 8 8 8 8 9 16 9 9 16 9 16 9 16 9 16 16

T  
A  
B

78

6 8 8 8 16 8 16 8 16 8 8 8 8 9 16 9 9 16 9 16 9 16 9 16 16 6 8 8 8 16 8 16 8 16 8 8 8

T  
A  
B

81

8 9 16 9 9 16 9 16 9 16 9 16 16 6 8 8 8 16 8 16 8 16 8 8 8 8 9 16 9 9 16 9 16 9 16 9 16 16

T  
A  
B

84

6 8 8 8 16 8 16 8 16 8 8 8 8 9 16 9 9 16 9 16 9 16 9 16 16 6 8 8 8 16 8 16 8 16 8 8 8

T  
A  
B

87

8 9 16 9 9 16 9 16 9 16 9 16 16 6 8 8 8 16 8 16 8 16 8 8 8

T  
A  
B

89

8 9 16 9 9 16 9 16 9 16 9 16 16 6 8 8 8 16 8 16 8 16 8 8 8

T  
A  
B

# Counting crows - Big Yellow Taxi

7-string Electric Guitar

♩ = 88,000023

**11**

Tab lines: E, B, G, D, A, E, A

19

**6**

Tab lines: T, A, B

32

**14**

..

Tab lines: T, A, B

52

**2**

Tab lines: T, A, B

61

**26**

**4**

Tab lines: T, A, B

Upright Bass

Counting crows - Big Yellow Taxi

♩ = 88,000023

7

12

17

23

29

34

40

47

53

57

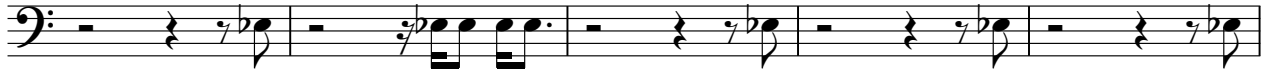

62

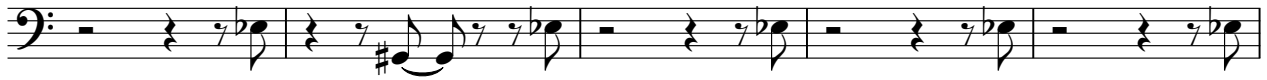

67

72

77

82

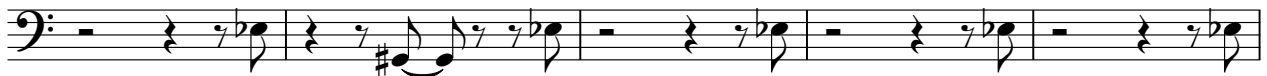

87

6  
4

Fretless Electric Bass

Counting crows - Big Yellow Taxi

♩ = 88,000023

7

12

16

21

26

31

36

40

49

54

58

63

68

73

78

83

88

Counting crows - Big Yellow Taxi

Lead 1 (Square)

♩ = 88,000023

2

7

12

17

22

27

32

37

41

8

3/4

4/4

Lead 1 (Square)

52

57

62

67

72

77

82

87

# Counting crows - Big Yellow Taxi

Violoncello

♩ = 88,000023

3 7

15

19

26

32 3

39

43 2

50

55 3

58

Violoncello

62

66

70

74

78

81

84

87

♩ = 88,000

90

92

Counting crows - Big Yellow Taxi

Solo

♩ = 88,000023

**10**

16

23

29 **11**

45

51

56 **32** **4**
