

# Counting crows - Anna Begins

♩ = 83,000183

Drums

Piano

A Guitar

E Guitar

A Guitar 2

Bass

♩ = 83,000183

Strings

5

Drums

A Guitar

E Guitar

Bass

2

7

Drums

A Guitar

Bass

Strings

10

Drums

Bass

Strings

13

Drums

Bass

Strings

15

Drums

Piano

A Guitar

E Guitar

Bass

Strings

18

Drums

Piano

A Guitar

E Guitar

Bass

Strings

21

Drums

Piano

A Guitar

E Guitar

Bass

Strings

24

Drums

Piano

A Guitar

E Guitar

Bass

Strings

27

Drums

Piano

A Guitar

E Guitar

Bass

Strings

30

Drums

Piano

A Guitar

E Guitar

A Guitar 2

Bass

Strings

33

Drums

A Guitar 2

Bass

Strings

35

Drums

A Guitar 2

Bass

Strings

37

Drums

A Guitar 2

Bass

Strings

39

Drums

Piano

A Guitar

E Guitar

Bass

Strings

42

Drums

Piano

A Guitar

E Guitar

Bass

Strings

44

Drums

Piano

E Guitar

Bass

Strings

46

Drums

Piano

E Guitar

Bass

Strings

48

Drums

Piano

E Guitar

Bass

Strings

50

Drums

Piano

E Guitar

A Guitar 2

Bass

Strings

52

Drums

E Guitar

A Guitar 2

Bass

Strings

54

Drums

E Guitar

A Guitar 2

Bass

Strings

56

Drums

E Guitar

A Guitar 2

Bass

Strings

58

Drums

Piano

E Guitar

A Guitar 2

Bass

Strings

60

Drums

Piano

A Guitar 2

Bass

Strings

62

Drums

Piano

E Guitar

A Guitar 2

Bass

Strings

64

66

Drums

Piano

A Guitar

E Guitar

A Guitar 2

Bass

Strings

69

Drums

Piano

A Guitar

E Guitar

Bass

Strings

72

Drums

Piano

E Guitar

Bass

Strings

74

Drums

Piano

E Guitar

Bass

Strings

76

Drums

Piano

E Guitar

Bass

Strings

78

Drums

Piano

A Guitar

E Guitar

Bass

Strings

80

Drums

Piano

A Guitar

E Guitar

Bass

Strings

82

Drums

Piano

A Guitar

E Guitar

Bass

Strings

84

Drums

Piano

A Guitar

E Guitar

Bass

Strings

86

Drums

Piano

A Guitar

E Guitar

Bass

Strings

88

Drums

Piano

A Guitar

E Guitar

Bass

Strings

90

Drums

Piano

A Guitar

E Guitar

Bass

Strings

92

♩ = 75,000000

Drums

Piano

A Guitar

E Guitar

Bass

Strings

♩ = 75,000000

94

Piano

E Guitar

The E guitar part consists of four measures. Measure 94 features a treble clef with eighth notes: a quarter rest, eighth notes G4, A4, B4, and C5, followed by a quarter rest, eighth notes B4, A4, G4, and F4. Measure 95 has a treble clef with a whole note chord of G4, B4, and D5. Measure 96 has a treble clef with a whole note chord of G4, B4, and D5. Measure 97 has a treble clef with a whole rest.

# Counting crows - Anna Begins

Drums

♩ = 83,000183  
2

5

8

11

14

17

20

23

26

29

V.S.

32

35

38

41

44

47

50

53

56

59

62

65

68

71

74

77

80

83

86

89

V.S.

4

Drums

91

♩ = 75,000000

5

Piano

# Counting crows - Anna Begins

♩ = 83,000183

20

26

29

39

43

46

49

60

67

71

74

77

80

83

86

V.S.

89

92

$\text{♩} = 75,000,000$

94

♩ = 83,000183

2

7

19

25

29

8

40

24

67

70

8

79

82

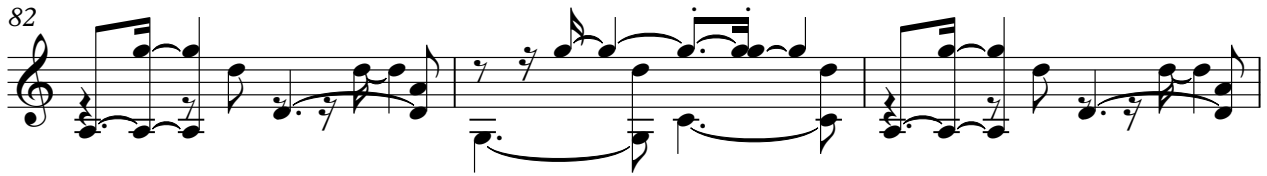

85

88

91

$\text{♩} = 75,000,000$

5

♩ = 83,000183

2

8

15

23

27

31

8

42

45

48

51

55

4

63

69

72

75

78

81

84

87

90

93

♩ = 75,000000

♩ = 83,000183

29

34

38

12

53

56

60

64

66

26

5

♩ = 75,000000

# Counting crows - Anna Begins

Bass

♩ = 83,000183

10

15

21

26

31

37

42

47

53

V.S.

58

63

68

73

79

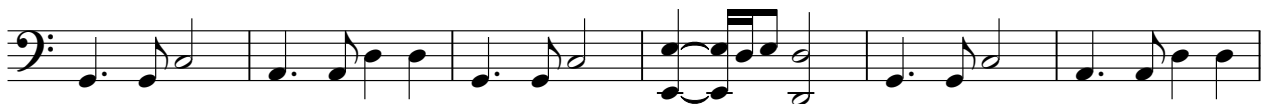

85

90

♩ = 75,000000

5

# Counting crows - Anna Begins

Strings

$\text{♩} = 83,000183$

**5**

13

22

30

38

45

50

58

66

73

V.S.

2

# Strings

78

84

89

♩ = 75,000000

5

