

Counting crows - Sullivan Street

♩ = 88,000023

4

2

7

Drums

Piano

Guitar

Bass 1

10

Drums

Piano

Guitar

Bass 1

13

Drums

Piano

Guitar

Bass 1

16

Drums

Piano

Guitar

Bass 1

19

Drums

Piano

Guitar

Bass 1

22

Drums

Piano

Guitar

Bass 1

25

Drums

Piano

Guitar

Bass 1

28

Drums

Piano

Guitar

Bass 1

31

Drums

Piano

Guitar

Bass 1

34

Drums

Piano

Guitar

Bass 1

37

Drums

Piano

Guitar

Bass 1

40

Drums

Piano

Guitar

Bass 1

43

Drums

Piano

Guitar

Bass 1

46

Drums

Piano

Guitar

Bass 1

49

Drums

Piano

Guitar

Bass 1

52

Drums

Piano

Guitar

Bass 1

Bass 2

55

Drums

Guitar

Bass 2

Bass notation for measures 55-57: Bass clef. Measure 55 has a whole note. Measures 56-57 feature eighth-note patterns with slurs.

58

Drums

Guitar

Bass 2

Bass notation for measures 58-61: Bass clef. Measures 58-59 feature eighth-note patterns with slurs. Measure 60 has a whole note. Measure 61 features eighth notes with slurs.

62

Drums

Piano

Guitar

Bass 1

Bass notation for measures 62-64: Bass clef. Measures 62-64 feature eighth-note patterns with slurs.

65

Drums

Piano

Guitar

Bass 1

68

Drums

Piano

Guitar

Bass 1

71

Drums

Piano

Guitar

Bass 1

74

Drums

Piano

Guitar

Bass 1

77

Drums

Piano

Guitar

Bass 1

79

Drums

Piano

Guitar

Bass 1

81

Drums

Piano

Guitar

Bass 1

83

Drums

Piano

Guitar

Bass 1

86

Drums

Guitar

Bass 1

Counting crows - Sullivan Street

Drums

♩ = 88,000023

V.S.

2

Drums

51

55

61

66

71

75

79

83

85

Counting crows - Sullivan Street

Piano

♩ = 88,000023

5

10

15

19

23

29

V.S.

34

39

43

47

53

65

69

76

81

Counting crows - Sullivan Street

Guitar

♩ = 88,000023

V.S.

35

38

41

44

47

51

57

62

65

68

73

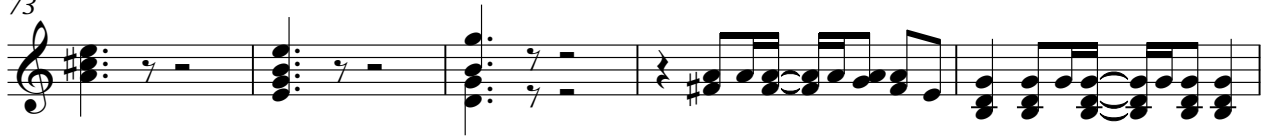

78

81

85

2

Bass 1

62

68

73

78

84

Bass 2

Counting crows - Sullivan Street

♩ = 88,000023

53

58

28