

Counting crows - Omaha

♩ = 160,000000

7

2

12

16

20

Tbn.

Perc.

Kora

E. Bass

Band.

24

Tbn.

Perc.

Kora

E. Bass

Band.

28

Tbn.

Perc.

Kora

E. Bass

Band.

32

Tbn.

Perc.

Kora

E. Bass

Band.

36

Tbn.

Perc.

J. Gtr.

Kora

E. Bass

Band.

40

Tbn.

Perc.

J. Gtr.

Kora

E. Bass

Band.

44

Tbn.

Perc.

Kora

E. Bass

48

Tbn.

Perc.

Kora

E. Bass

Band.

52

Tbn.

Perc.

Kora

E. Bass

Band.

56

Tbn.

Perc.

J. Gtr.

E. Gtr.

Kora

E. Bass

Band.

60

Tbn.

Perc.

J. Gtr.

E. Gtr.

Kora

E. Bass

Band.

8

64

Tbn.

Perc.

J. Gtr.

E. Gtr.

Kora

E. Bass

Band.

68

Tbn.

Perc.

J. Gtr.

E. Gtr.

Kora

E. Bass

Band.

72

This musical score is for a band and includes the following parts:

76

80

84

Tbn.

Tbn.

Perc.

Kora

E. Bass

Band.

87

Tbn.

Tbn.

Perc.

Kora

E. Bass

Band.

12

91

Tbn.

Perc.

Kora

E. Bass

95

Tbn.

Perc.

Kora

E. Bass

Band.

99

Tbn.

Perc.

Kora

E. Bass

Band.

103

Tbn.

Perc.

Kora

E. Bass

Band.

105

Tbn.

Perc.

Kora

E. Bass

Band.

14

106

Tbn.

Perc.

Kora

E. Bass

Band.

107

Tbn.

Perc.

Kora

E. Bass

Band.

108

Tbn.

Perc.

Kora

E. Bass

Band.

109

Tbn.

Perc.

Kora

E. Bass

Band.

16

110

Tbn.

Perc.

Kora

E. Bass

Band.

111

Tbn.

Perc.

Kora

E. Bass

Band.

112 17

Tbn.

Perc.

Kora

E. Bass

Band.

113

Tbn.

Perc.

Kora

E. Bass

Band.

18

114

Tbn.

Perc.

Kora

E. Bass

Band.

115

Tbn.

Perc.

Kora

E. Bass

Band.

117

Tbn.

Perc.

J. Gtr.

E. Gtr.

Kora

E. Bass

Band.

120

Tbn.

Perc.

J. Gtr.

E. Gtr.

Kora

E. Bass

Band.

20

121

Tbn.

Perc.

J. Gtr.

E. Gtr.

Kora

E. Bass

Band.

122

Tbn.

Perc.

J. Gtr.

E. Gtr.

Kora

E. Bass

Band.

124

Tbn.

Perc.

J. Gtr.

E. Gtr.

Kora

E. Bass

Band.

(21)

126

Tbn.

Perc.

J. Gtr.

E. Gtr.

Kora

E. Bass

Band.

22

129

Tbn.

Perc.

J. Gtr.

E. Gtr.

Kora

E. Bass

Band.

133

Tbn.

Perc.

J. Gtr.

E. Gtr.

Kora

E. Bass

Band.

137 $\text{♩} = 140,000137$ 23

Tbn.

Perc.

J. Gtr.

E. Gtr.

Kora

E. Bass

Band.

$\text{♩} = 130,000137$ $\text{♩} = 120,000000$

140

Tbn.

J. Gtr.

E. Gtr.

Kora

Band.

Trombone

Counting crows - Omaha

♩ = 160,000000
8

13

18

22

27

31

36

41

46

51

V.S.

Trombone

55

60

64

69

74

15

92

97

101

105

109

114 *Trombone* 3

118

123

128

132

137

$\text{♩} = 140,000137 = 130,000137 \text{♩} = 120,000000$

Trombone

Counting crows - Omaha

♩ = 160,000000

72

76

83

87

♩ = 140,000137 ♩ = 130,000137 ♩ = 120,000000

52 3

Trombone

Counting crows - Omaha

♩ = 160,000000

73

77

83

87

51

♩ = 140,000137 ♩ = 130,00003000000

3

Counting crows - Omaha

Percussion

♩ = 160,000000

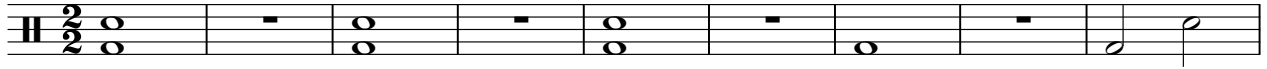

10

17

24

28

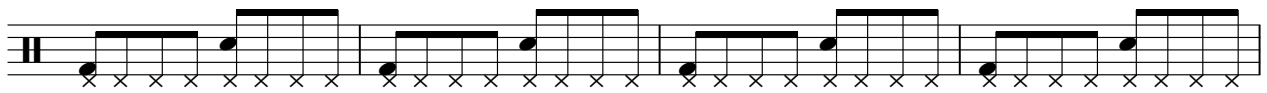

32

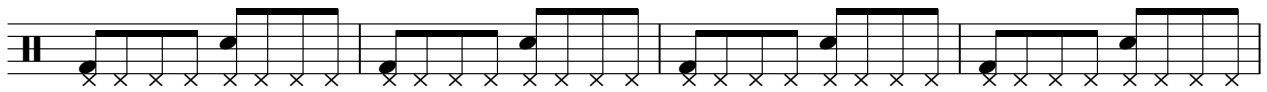

36

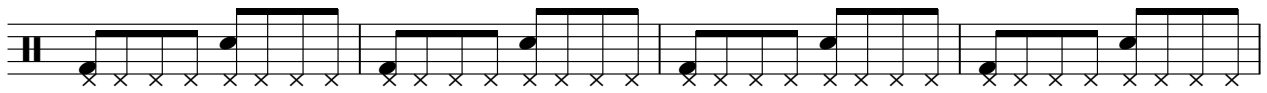

40

45

52

V.S.

59

63

67

71

75

79

83

87

92

99

105

106

107

108

109

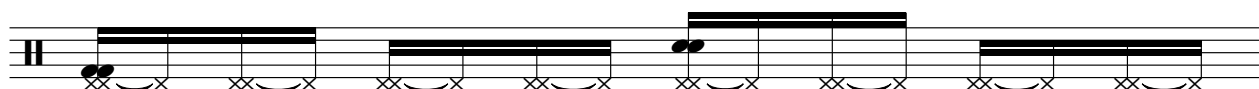

110

111

112

113

114

V.S.

115

118

122

126

130

134

137

♩ = 140,000137 ♩ = 130,000000000

♩ = 160,000000

38

42

96

♩ = 140,000137 ♩ = 130,000000

3

♩ = 160,000000

58

62

67

72

46

121

126

131

136

139

♩ = 140,000137 ♩ = 130,000137 ♩ = 120,000000

2

Electric Guitar

Counting crows - Omaha

$\text{♩} = 160,000,000$

58

62

67

72

46

121

126

131

136

139

$\text{♩} = 140,000,137$ $\text{♩} = 130,000,137$ $\text{♩} = 120,000,000$

2

Kora

Counting crows - Omaha

♩ = 160,000000
6

11

16

21

26

31

36

41

45

50

V.S.

Kora

55

60

65

70

75

79

83

87

92

97

102

107

112

117

120

121

123

125

129

134

4

138

Kora

$\text{♩} = 140,000137$ $\text{♩} = 130,000137$ $\text{♩} = 120,000000$

2

Kora

Counting crows - Omaha

Electric Bass

Counting crows - Omaha

♩ = 160,000000

7

13

20

28

37

44

50

56

65

73

V.S.

80

87

95

101

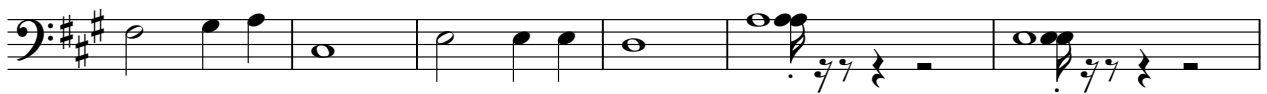

107

112

117

125

133

137

♩ = 140,000137 ♩ = 130,000137 ♩ = 120,000000

3

Bandoneon

Counting crows - Omaha

♩ = 160,000000

8

17

25

32

38

41

51

56

62

68

74

79

84

89

101

106

113

119

126

132

137

$\text{♩} = 140,000 \text{ Hz}$ $\text{♩} = 170,000 \text{ Hz}$ $\text{♩} = 200,000 \text{ Hz}$

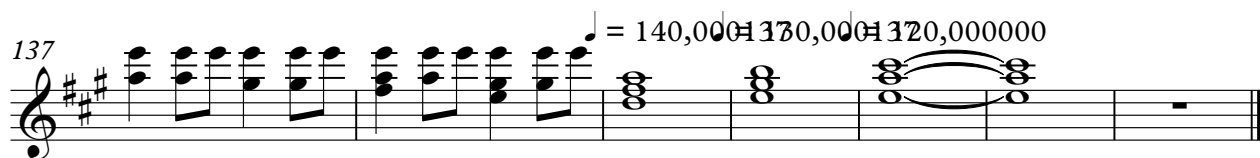

Bandoneon

Counting crows - Omaha

♩ = 160,000000

2 **134**

139 ♩ = 140,000137 ♩ = 130,000137 ♩ = 120,000000

3