

Collective Soul - Blame

♩ = 74,000076

Gtr 1 (intro)

Gtr 1 (intro)

Gtr 1 (intro)

Gtr 1 (intro)

♩ = 98,000145

Drums

Drum extras

Gtr 2

Drums

Drum extras

Gtr 2

6

13

Drums

Drum extras

Gtr 2

Gtr 3

Bass

15

Drums

Drum extras

Gtr 2

Gtr 3

Bass

17

Drums

Drum extras

Gtr 2

Gtr 3

Bass

19

Drums

Drum extras

Gtr 2

Gtr 3

Bass

Vox

21

Drums

Drum extras

Gtr 2

Bass

Vox

24

Drums

Drum extras

Gtr 2

Bass

Vox

26

Drums

Drum extras

Gtr 2

Bass

Vox

28

Drums

Drum extras

Gtr 2

Gtr 3

Bass

Vox

31

Drums

Drum extras

Gtr 2

Gtr 3

Bass

Vox

34

Drums

Drum extras

Gtr 2

Gtr 3

Bass

Vox

36

Drums

Drum extras

Gtr 2

Gtr 3

Bass

Vox

38

Drums

Drum extras

Gtr 2

Gtr 3

Bass

Vox

40

Drums

Drum extras

Gtr 4

Gtr 2

Gtr 3

Bass

Vox

42

Drums

Drum extras

Gtr 4

Gtr 2

Gtr 3

Bass

44

Drums

Drum extras

Gtr 4

Gtr 2

Gtr 3

Bass

46

Drums

Drum extras

Gtr 4

Gtr 2

Gtr 3

Bass

48

Drums

Drum extras

Gtr 4

Gtr 2

Gtr 3

Bass

Vox

50

Drums

Drum extras

Gtr 4

Gtr 2

Bass

Vox

52

Drums

Drum extras

Gtr 4

Gtr 2

Bass

Vox

54

Drums

Drum extras

Gtr 4

Gtr 2

Bass

Vox

56

Drums

Drum extras

Gtr 4

Gtr 2

Gtr 3

Bass

Vox

58

Drums

Drum extras

Gtr 4

Gtr 2

Gtr 3

Bass

Vox

61

Drums

Drum extras

Gtr 4

Gtr 2

Gtr 3

Bass

Vox

63

Drums

Drum extras

Gtr 4

Gtr 2

Gtr 3

Bass

Vox

65

Drums

Drum extras

Gtr 4

Gtr 2

Gtr 3

Bass

Vox

67

Drums

Drum extras

Gtr 4

Gtr 2

Gtr 3

Bass

Vox

69

Drums

Drum extras

Gtr 4

Gtr 2

Gtr 3

Bass

Vox

71

Drums

Drum extras

Gtr 4

Gtr 2

Gtr 3

Bass

Vox

73

Drums

Drum extras

Gtr 4

Gtr 2

Gtr 3

Bass

Vox

75

Drums

Drum extras

Gtr 4

Gtr 2

Gtr 3

Bass

Vox

77

Drums

Drum extras

Gtr 4

Gtr 2

Gtr 3

Gtr 5 (solo)

Bass

79

Drums

Drum extras

Gtr 4

Gtr 2

Gtr 3

Gtr 5 (solo)

Bass

81

Drums

Drum extras

Gtr 4

Gtr 2

Gtr 3

Gtr 5 (solo)

Bass

83

Drums

Drum extras

Gtr 4

Gtr 2

Gtr 3

Gtr 5 (solo)

Bass

85

Drums

Drum extras

Gtr 4

Gtr 2

Gtr 3

Gtr 5 (solo)

Bass

Vox

87

Drums

Drum extras

Gtr 4

Gtr 2

Gtr 3

Gtr 5 (solo)

Bass

Vox

89

Drums

Drum extras

Gtr 4

Gtr 2

Gtr 3

Gtr 5 (solo)

Bass

Vox

91

Drums

Drum extras

Gtr 4

Gtr 2

Gtr 3

Gtr 5 (solo)

Gtr 6 (solo 2)

Bass

Vox

93

Drums

Drum extras

Gtr 4

Gtr 2

Gtr 3

Gtr 5 (solo)

Gtr 6 (solo 2)

Bass

Vox

95

Drums

Drum extras

Gtr 4

Gtr 2

Gtr 3

Gtr 5 (solo)

Gtr 6 (solo 2)

Bass

Vox

97

99

Drums

Drum extras

Gtr 4

Gtr 2

Gtr 3

Gtr 5 (solo)

Gtr 6 (solo 2)

Bass

Vox

101 = 74,000076

Gtr 1 (intro)

103

Gtr 1 (intro)

105 = 74,000076 107 = 74,000076 109 = 74,000076 111 = 74,000076 113 = 74,000076 115 = 74,000076 117 = 74,000076 119 = 74,000076 121 = 74,000076 123 = 74,000076 125 = 74,000076 127 = 74,000076 129 = 74,000076 131 = 74,000076 133 = 74,000076 135 = 74,000076 137 = 74,000076 139 = 74,000076 141 = 74,000076 143 = 74,000076 145 = 74,000076 147 = 74,000076 149 = 74,000076 151 = 74,000076 153 = 74,000076 155 = 74,000076 157 = 74,000076 159 = 74,000076 161 = 74,000076 163 = 74,000076 165 = 74,000076 167 = 74,000076 169 = 74,000076 171 = 74,000076 173 = 74,000076 175 = 74,000076 177 = 74,000076 179 = 74,000076 181 = 74,000076 183 = 51,000027

Gtr 1 (intro)

Drums

41

41

44

44

47

47

51

51

55

55

59

59

62

62

65

65

68

68

71

71

Collective Soul - Blame

Drum extras

♩ = 74,000076

7

0145

11

14

17

20

23

27

31

34

37

V.S.

2

Drum extras

40

43

46

49

53

57

61

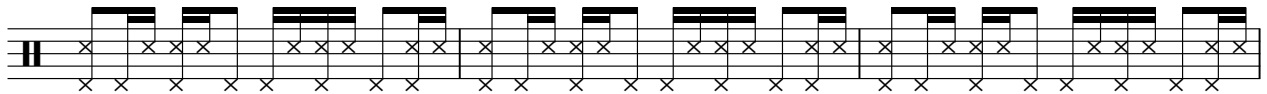

64

67

70

73

76

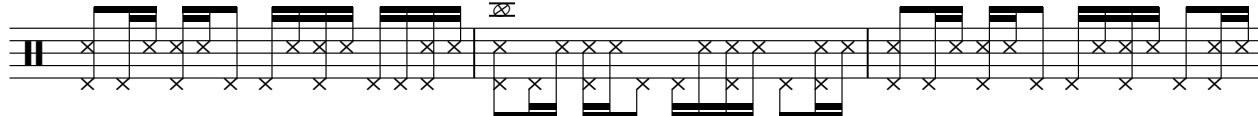

79

82

85

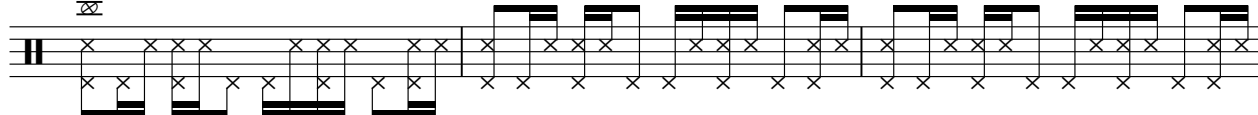

88

91

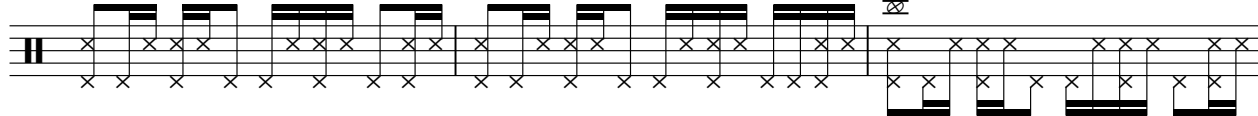

94

97

100

♩ = 74,000076

3

2

♩ = 51,0000

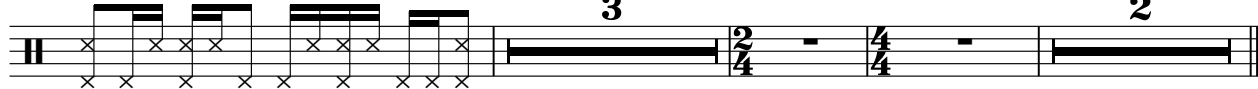

Collective Soul - Blame

Gtr 4

♩ = 74,000076

7 32

42

45

48

51

54

58

63

65

67

V.S.

69

72

74

76

78

81

84

87

90

93

96 **Gtr 4** 3

99

101 $\text{♩} = 74,000076$ ~~77,500076~~ $\text{♩} = 51,000027$ **3** **2**

Collective Soul - Blame

Gtr 1 (intro)

♩ = 74,000076

3

5

7

9 ♩ = 98,000145 92 ♩ = 74,000076

102

105 ♩ = 74,000076 183 ♩ = 51,000027

Collective Soul - Blame

Gtr 2

♩ = 74,000076

7

12

15

17

20

23

26

28

33

36

V.S.

39

41

44

47

49

52

55

59

63

65

V.S.

95

97

100

♩ = 74,000076

3 000027

Collective Soul - Blame

Gtr 3

♩ = 74,000076

7 4

15

18 8

30

34

37

40

43

46

49 8

Gtr 3

95 3

Gtr 3

99

♩ = 74,000076

Collective Soul - Blame

Gtr 5 (solo)

♩ = 74,000076

7 68

78

81

84

87

90

93

96

99

♩ = 74,000076

3 2 2

Collective Soul - Blame

Gtr 6 (solo 2)

♩ = 74,000076

7 83

93

96

99

♩ = 74,000076

101

3 2 4 4 2

♩ = 51,000027

Collective Soul - Blame

Bass

♩ = 74,000076

7 4

15

19

23

27

33

37

41

45

49

V.S.

96

100

♩ = 74,000076

3

♩ = 51,00002'

2

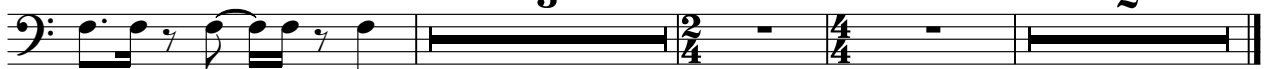

Collective Soul - Blame

Vox

♩ = 74,000076

7 11

22

26

30

34

38 7

48

52

56

60

V.S.

