

Erasure - Magic Moments

00:00:03:00

1.1,00

Magic Moments (Erasure) Sequenced by John J Holden

♩ = 156,000153

Tempo: ♩ = 156,000153

5

Clarinet

Closed Hi-Hat

Acoustic Bass Drum

Tambourine

Music Box

Banjo

Acoustic Bass

Choir Aahs

Choir Aahs

Lead 5 (charang)

Pad 3 (polysynth)

6

Clarinet

Closed Hi-Hat

Acoustic Bass Drum

Tambourine

Music Box

Acoustic Bass

Choir Aahs

Choir Aahs

Lead 5 (charang)

Pad 3 (polysynth)

This musical score is for a multi-instrumental piece, likely in a traditional Indian style. It features the following parts:

8

Clarinet

Closed Hi-Hat

Acoustic Bass Drum

Tambourine

Banjo

Acoustic Bass

Choir Aahs

Choir Aahs

Lead 5 (charang)

Pad 3 (polysynth)

Pad 2 (warm)

9

Clarinet

Closed Hi-Hat

Acoustic Bass Drum

Tambourine

Music Box

Banjo

Acoustic Bass

Choir Aahs

Choir Aahs

Lead 5 (charang)

Pad 3 (polysynth)

10

Clarinet

Closed Hi-Hat

Acoustic Bass Drum

Tambourine

Music Box

Acoustic Bass

Choir Aahs

Choir Aahs

Lead 5 (charang)

Pad 3 (polysynth)

11

Clarinet

Closed Hi-Hat

Acoustic Bass Drum

Tambourine

Music Box

Acoustic Bass

Choir Aahs

Choir Aahs

Lead 5 (charang)

Pad 3 (polysynth)

Pad 2 (warm)

12

Clarinet

Closed Hi-Hat

Acoustic Bass Drum

Tambourine

Banjo

Acoustic Bass

Choir Aahs

Choir Aahs

Lead 5 (charang)

Pad 3 (polysynth)

Pad 2 (warm)

13

Clarinet

Closed Hi-Hat

Acoustic Bass Drum

Tambourine

Banjo

Acoustic Bass

Clavinet

Lead 5 (charang)

Pad 3 (polysynth)

14

 - **Clarinet:** Measures 14-15: A melodic line starting on G4, moving up stepwise to D5, then down to C5, B4, and A4.
 - **Closed Hi-Hat:** Measures 14-15: A steady eighth-note pattern marked with 'x' above the notes.
 - **Acoustic Bass Drum:** Measures 14-15: A steady eighth-note pattern on a single pitch.
 - **Tambourine:** Measures 14-15: A melodic line starting on G4, moving up stepwise to D5, then down to C5, B4, and A4.
 - **Banjo:** Measures 14-15: A rhythmic pattern with fret numbers 7, 2, 2, 0, 6, 4 indicated below the notes.
 - **Acoustic Bass:** Measures 14-15: A melodic line starting on G2, moving up stepwise to D3, then down to C3, B2, and A2.
 - **Clavinet:** Measures 14-15: A steady eighth-note pattern on a single pitch.
 - **Lead 5 (charang):** Measures 14-15: A steady eighth-note pattern on a single pitch.
 - **Pad 3 (polysynth):** Measures 14-15: A steady eighth-note pattern on a single pitch.

15

Clarinet

Closed Hi-Hat

Acoustic Bass Drum

Tambourine

Banjo

Acoustic Bass

Clavinet

Lead 5 (charang)

Pad 3 (polysynth)

16

Clarinet

Closed Hi-Hat

Acoustic Bass Drum

Tambourine

Banjo

Acoustic Bass

Clavinet

Lead 5 (charang)

Pad 3 (polysynth)

17

Clarinet

Closed Hi-Hat

Acoustic Bass Drum

Tambourine

Music Box

Banjo

Acoustic Bass

Choir Aahs

Choir Aahs

Lead 5 (charang)

Pad 3 (polysynth)

18

Clarinet

Closed Hi-Hat

Acoustic Bass Drum

Tambourine

Music Box

Acoustic Bass

Choir Aahs

Choir Aahs

Lead 5 (charang)

Pad 3 (polysynth)

19

Clarinet

Closed Hi-Hat

Acoustic Bass Drum

Tambourine

Music Box

Acoustic Bass

Choir Aahs

Choir Aahs

Lead 5 (charang)

Pad 3 (polysynth)

Pad 2 (warm)

20

Clarinet

Closed Hi-Hat

Acoustic Bass Drum

Tambourine

Banjo

Acoustic Bass

Choir Aahs

Choir Aahs

Lead 5 (charang)

Pad 3 (polysynth)

Pad 2 (warm)

21

Clarinet

Closed Hi-Hat

Acoustic Bass Drum

Tambourine

Music Box

Banjo

Acoustic Bass

Choir Aahs

Choir Aahs

Lead 5 (charang)

Pad 3 (polysynth)

22

Clarinet

Closed Hi-Hat

Acoustic Bass Drum

Tambourine

Music Box

Acoustic Bass

Choir Aahs

Choir Aahs

Lead 5 (charang)

Pad 3 (polysynth)

23

Clarinet

Closed Hi-Hat

Acoustic Bass Drum

Tambourine

Music Box

Acoustic Bass

Choir Aahs

Choir Aahs

Lead 5 (charang)

Pad 3 (polysynth)

Pad 2 (warm)

24

Clarinet

Closed Hi-Hat

Acoustic Bass Drum

Tambourine

Banjo

Acoustic Bass

Choir Aahs

Choir Aahs

Lead 5 (charang)

Pad 3 (polysynth)

Pad 2 (warm)

25

Ocarina

Clarinet

Closed Hi-Hat

Acoustic Bass Drum

Tambourine

Banjo

Acoustic Bass

Choir Aahs

Lead 5 (charang)

Pad 3 (polysynth)

Pad 2 (warm)

26

Ocarina

Clarinet

Closed Hi-Hat

Acoustic Bass Drum

Tambourine

Acoustic Bass

Choir Aahs

Lead 5 (charang)

Pad 3 (polysynth)

Pad 2 (warm)

27

Ocarina

Clarinet

Closed Hi-Hat

Acoustic Bass Drum

Tambourine

Acoustic Bass

Choir Aahs

Lead 5 (charang)

Pad 3 (polysynth)

Pad 2 (warm)

28

Ocarina

Clarinet

Closed Hi-Hat

Acoustic Bass Drum

Tambourine

Acoustic Bass

Choir Aahs

Lead 5 (charang)

Pad 3 (polysynth)

Pad 2 (warm)

29

Clarinet

Closed Hi-Hat

Acoustic Bass Drum

Tambourine

Music Box

Acoustic Bass

Choir Aahs

Choir Aahs

Lead 5 (charang)

Pad 3 (polysynth)

30

Clarinet

Closed Hi-Hat

Acoustic Bass Drum

Tambourine

Music Box

Acoustic Bass

Choir Aahs

Choir Aahs

Lead 5 (charang)

Pad 3 (polysynth)

31

Ocarina

Clarinet

Closed Hi-Hat

Acoustic Bass Drum

Tambourine

Music Box

Acoustic Bass

Choir Aahs

Choir Aahs

Lead 5 (charang)

Pad 3 (polysynth)

32

Piccolo

Ocarina

Clarinet

Closed Hi-Hat

Acoustic Bass Drum

Tambourine

Music Box

Acoustic Bass

Choir Aahs

Choir Aahs

Clavinet

Lead 5 (charang)

Pad 3 (polysynth)

Pad 6 (metallic)

33

Piccolo

Closed Hi-Hat

Acoustic Bass Drum

Tambourine

Banjo

Acoustic Bass

Clavinet

Lead 5 (charang)

Pad 3 (polysynth)

Pad 6 (metallic)

34

Piccolo

Closed Hi-Hat

Acoustic Bass Drum

Tambourine

Banjo

Acoustic Bass

Clavinet

Lead 5 (charang)

Pad 3 (polysynth)

Pad 6 (metallic)

35

Piccolo

Closed Hi-Hat

Acoustic Bass Drum

Tambourine

Banjo

Acoustic Bass

Clavinet

Lead 5 (charang)

Pad 3 (polysynth)

Pad 6 (metallic)

36

Clarinet

Closed Hi-Hat

Acoustic Bass Drum

Tambourine

Banjo

Acoustic Bass

Clavinet

Lead 5 (charang)

Pad 3 (polysynth)

37

Clarinet

Closed Hi-Hat

Acoustic Bass Drum

Tambourine

Banjo

Acoustic Bass

Clavinet

Lead 5 (charang)

Pad 3 (polysynth)

38

Clarinet

Closed Hi-Hat

Acoustic Bass Drum

Tambourine

Banjo

Acoustic Bass

Clavinet

Lead 5 (charang)

Pad 3 (polysynth)

39

Clarinet

Closed Hi-Hat

Acoustic Bass Drum

Tambourine

Banjo

Acoustic Bass

Clavinet

Lead 5 (charang)

Pad 3 (polysynth)

40

Clarinet

Closed Hi-Hat

Acoustic Bass Drum

Tambourine

Music Box

Banjo

Acoustic Bass

Choir Aahs

Choir Aahs

Lead 5 (charang)

Pad 3 (polysynth)

41

Clarinet

Closed Hi-Hat

Acoustic Bass Drum

Tambourine

Music Box

Acoustic Bass

Choir Aahs

Choir Aahs

Lead 5 (charang)

Pad 3 (polysynth)

42

Clarinet

Closed Hi-Hat

Acoustic Bass Drum

Tambourine

Music Box

Acoustic Bass

Choir Aahs

Choir Aahs

Lead 5 (charang)

Pad 3 (polysynth)

Pad 2 (warm)

43

Clarinet

Closed Hi-Hat

Acoustic Bass Drum

Tambourine

Banjo

Acoustic Bass

Choir Aahs

Choir Aahs

Lead 5 (charang)

Pad 3 (polysynth)

Pad 2 (warm)

44

Clarinet

Closed Hi-Hat

Acoustic Bass Drum

Tambourine

Music Box

Banjo

Acoustic Bass

Choir Aahs

Choir Aahs

Lead 5 (charang)

Pad 3 (polysynth)

45

Clarinet

Closed Hi-Hat

Acoustic Bass Drum

Tambourine

Music Box

Acoustic Bass

Choir Aahs

Choir Aahs

Lead 5 (charang)

Pad 3 (polysynth)

46

Clarinet

Closed Hi-Hat

Acoustic Bass Drum

Tambourine

Music Box

Acoustic Bass

Choir Aahs

Choir Aahs

Lead 5 (charang)

Pad 3 (polysynth)

Pad 2 (warm)

47

Clarinet

Closed Hi-Hat

Acoustic Bass Drum

Tambourine

Banjo

Acoustic Bass

Choir Aahs

Choir Aahs

Lead 5 (charang)

Pad 3 (polysynth)

Pad 2 (warm)

48

Ocarina

Clarinet

Closed Hi-Hat

Acoustic Bass Drum

Tambourine

Banjo

Acoustic Bass

Choir Aahs

Lead 5 (charang)

Pad 3 (polysynth)

Pad 2 (warm)

49

Ocarina

Clarinet

Closed Hi-Hat

Acoustic Bass Drum

Tambourine

Acoustic Bass

Choir Aahs

Lead 5 (charang)

Pad 3 (polysynth)

Pad 2 (warm)

50

Ocarina

Clarinet

Closed Hi-Hat

Acoustic Bass Drum

Tambourine

Acoustic Bass

Choir Aahs

Lead 5 (charang)

Pad 3 (polysynth)

Pad 2 (warm)

51

Ocarina

Clarinet

Closed Hi-Hat

Acoustic Bass Drum

Tambourine

Acoustic Bass

Choir Aahs

Lead 5 (charang)

Pad 3 (polysynth)

Pad 2 (warm)

52

Clarinet

Closed Hi-Hat

Acoustic Bass Drum

Tambourine

Music Box

Acoustic Bass

Choir Aahs

Choir Aahs

Lead 5 (charang)

Pad 3 (polysynth)

53

Clarinet

Closed Hi-Hat

Acoustic Bass Drum

Tambourine

Music Box

Acoustic Bass

Choir Aahs

Choir Aahs

Lead 5 (charang)

Pad 3 (polysynth)

54

Ocarina

Clarinet

Closed Hi-Hat

Acoustic Bass Drum

Tambourine

Music Box

Acoustic Bass

Choir Aahs

Choir Aahs

Lead 5 (charang)

Pad 3 (polysynth)

55

Ocarina

Clarinet

Music Box

Banjo

Choir Aahs

Choir Aahs

Pad 6 (metallic)

56

Ocarina

Vibraphone

Banjo

Acoustic Bass

Choir Aahs

Choir Aahs

Clavinet

Lead 5 (charang)

Pad 3 (polysynth)

Pad 6 (metallic)

57

Ocarina

Vibraphone

Acoustic Bass

Choir Aahs

Choir Aahs

Clavinet

Lead 5 (charang)

Pad 3 (polysynth)

Pad 6 (metallic)

58

Ocarina

Clarinet

Vibraphone

Acoustic Bass

Clavinet

Lead 5 (charang)

Pad 3 (polysynth)

Pad 6 (metallic)

59

Clarinet

Acoustic Bass

Clavinet

Lead 5 (charang)

Pad 3 (polysynth)

61

Ocarina

Clarinet

Vibraphone

Banjo

Acoustic Bass

Choir Aahs

Choir Aahs

Clavinet

Lead 5 (charang)

Pad 3 (polysynth)

Pad 6 (metallic)

62

Ocarina

Clarinet

Vibraphone

Banjo

Acoustic Bass

Choir Aahs

Choir Aahs

Clavinet

Lead 5 (charang)

Pad 3 (polysynth)

Pad 6 (metallic)

63

Clarinet

Banjo

Acoustic Bass

Clavinet

Lead 5 (charang)

Pad 3 (polysynth)

64

Clarinet

Closed Hi-Hat

Acoustic Bass Drum

Tambourine

Music Box

Banjo

Acoustic Bass

Choir Aahs

Choir Aahs

Lead 5 (charang)

Pad 3 (polysynth)

65

Clarinet

Closed Hi-Hat

Acoustic Bass Drum

Tambourine

Music Box

Acoustic Bass

Choir Aahs

Choir Aahs

Lead 5 (charang)

Pad 3 (polysynth)

66

Clarinet

Closed Hi-Hat

Acoustic Bass Drum

Tambourine

Music Box

Acoustic Bass

Choir Aahs

Choir Aahs

Lead 5 (charang)

Pad 3 (polysynth)

67

Piccolo

Ocarina

Clarinet

Closed Hi-Hat

Acoustic Bass Drum

Tambourine

Music Box

Vibraphone

Banjo

Acoustic Bass

Choir Aahs

Choir Aahs

Lead 5 (charang)

Pad 3 (polysynth)

Pad 6 (metallic)

68

Piccolo

Ocarina

Closed Hi-Hat

Acoustic Bass Drum

Tambourine

Vibraphone

Banjo

Acoustic Bass

Choir Aahs

Choir Aahs

Lead 5 (charang)

Pad 3 (polysynth)

Pad 6 (metallic)

Piccolo

Erasure - Magic Moments

♩ = 156,000153

3

32

34

67

Ocarina

Erasure - Magic Moments

♩ = 156,000153

24

28

2

34

14

51

2

57

61

4

67

Erasure - Magic Moments

Clarinet

$\text{♩} = 156,000153$

4

8

13

16

20

25

29

34

2

36

39

43

48

52

58

62

65

Erasure - Magic Moments

Closed Hi-Hat

♩ = 156,000153

4

12/8

7

10

13

16

19

22

25

28

31

V.S.

2

Closed Hi-Hat

34

37

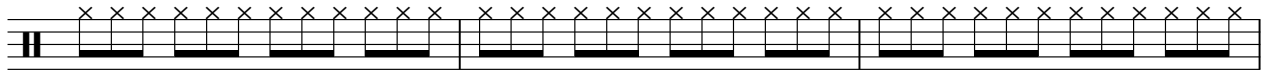

40

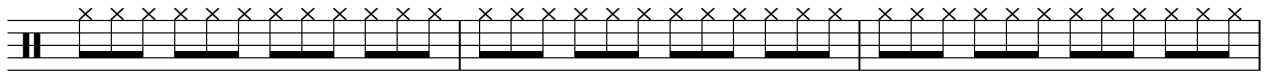

43

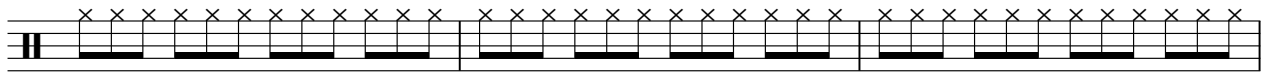

46

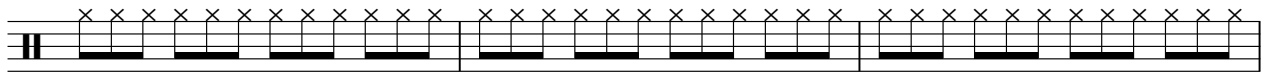

49

52

55

66

Acoustic Bass Drum

Erasure - Magic Moments

♩ = 156,000153

4

12/8

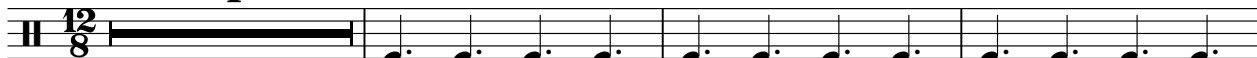

8

12

16

20

24

28

32

36

40

V.S.

2

Acoustic Bass Drum

44

48

52

64

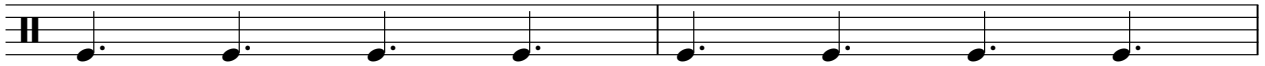

66

Tambourine

Erasure - Magic Moments

♩ = 156,000153

7

10

13

16

19

22

25

28

31

V.S.

34

37

40

43

46

49

52

55

66

Erasure - Magic Moments

Music Box

♩ = 156,000153

4

8

12

5

20

24

5

31

34

6

43

47

5

54

8

2

Music Box

64

66

Vibraphone

Erasure - Magic Moments

♩ = 156,000153

12 33 22

56

60

63 4

Erasure - Magic Moments

Banjo

♩ = 156,000153

2
55

Banjo

4

This block contains the first system of music, measures 55 through 58. It features a five-line staff with a treble clef. The first two measures (55 and 56) contain a sequence of eighth notes with fret numbers 4, 4, 2, 1, and 6. The third measure (57) continues with eighth notes and a final quarter note. The fourth measure (58) is a whole rest, indicated by a thick black bar across the staff. A large number '4' is positioned above the staff at the beginning of the fourth measure.

61

This block contains the second system of music, measures 61 through 63. It features a five-line staff with a treble clef. The first two measures (61 and 62) contain a sequence of eighth notes with fret numbers 4, 4, 2, 1, and 6. The third measure (63) continues with eighth notes and a final quarter note. The fourth measure (64) contains a sequence of notes with fret numbers 4, 0, 1, 0, and 1.

64

2

This block contains the third system of music, measures 64 through 67. It features a five-line staff with a treble clef. The first measure (64) contains a sequence of notes with fret numbers 2, 7, and 7. The second measure (65) is a whole rest, indicated by a thick black bar across the staff. The third measure (66) contains a sequence of notes with fret numbers 2, 6, 4, 2, 6, 4, 2, and 2. The fourth measure (67) contains a sequence of notes with fret numbers 2, 2, 2, 1, 2, 4, and 2. A large number '2' is positioned above the staff at the beginning of the second measure.

Erasure - Magic Moments

Acoustic Bass

♩ = 156,000153

2

4

6

8

10

12

14

16

18

20

V.S.

22

24

26

28

30

32

34

36

38

40

42

44

46

48

50

52

54

56

62

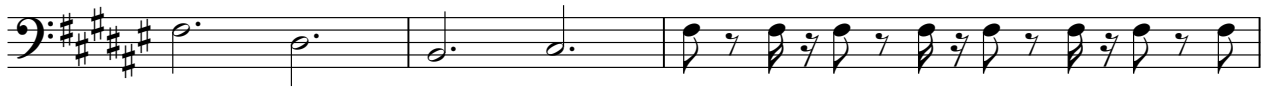

65

67

Erasure - Magic Moments

Choir Aahs

♩ = 156,000153

4

10

4

19

4

29

34

6

45

4

54

58

2

63

67

Erasure - Magic Moments

Choir Aahs

♩ = 156,000153

9

18

24

29

34

44

49

55

60

13

14

15

16

15

15

32

33

34

35

36

37

38

39

62

63

Erasure - Magic Moments

Lead 5 (charang)

$\text{♩} = 156,000153$

2

3

4

5

6

7

8

9

10

V.S.

11

12

13

14

15

16

17

18

19

20

21

22

23

24

25

26

27

28

29

30

V.S.

31

32

33

34

35

36

37

38

39

40

41

42

43

44

45

46

47

48

49

50

V.S.

Lead 5 (charang)

51

52

53

54

56

57

58

59

60

61

Lead 5 (charang)

62

63

64

65

66

67

68

Pad 3 (polysynth)

Erasure - Magic Moments

♩ = 156,000153

1

2

3

4

5

6

7

8

9

10

V.S.

Pad 3 (polysynth)

11

12

13

14

15

16

17

18

19

20

21

22

23

24

25

26

27

28

29

30

V.S.

31

32

33

34

35

36

37

38

39

40

41

42

43

44

45

46

47

48

49

50

V.S.

Pad 3 (polysynth)

51

52

53

54

56

57

58

59

60

61

62

63

64

65

66

67

68

♩ = 156,000153

12 27

33 19

56

59

63 4