

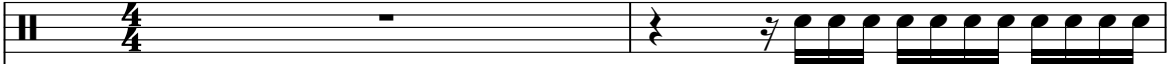

# Collective Soul - Disciplined Breakdown

♩ = 95,000145

Drums 

♩ = 95,000145

Gtr1 

Drums 

Gtr1 

Gtr3 

Gtr2 

Bass 

Vocals 

Drums 

Bass 

Vocals 

2

7

Drums

Bass

Vocals

9

Drums

Vocals

11

Drums

Gtr1

Gtr3

T	1	1	1	1	1	1	1	1	1	4	4	4	4	4	4	4
A	6	6	6	6	6	6	6	6	6	5	5	5	5	5	3	3
B	4	4	4	4	4	4	4	4	4	6	6	6	6	6	6	6

Bass

Vocals

13

Drums

Gtr1

Gtr3

Gtr2

Bass

Vocals

T		4	4	4	4	4	4	4	4	4	4	4	4	4	4	4	4	4
A		3	3	3	3	3	3	3	3	3	3	3	3	3	3	3	3	3
B	6	6	6	6	6	6	6	6	6	6	6	6	6	6	6	6	6	6

. The Bass line consists of eighth and sixteenth notes. The Vocals part has a few notes in the first measure.

15

Drums

Gtr1

Gtr3

Gtr2

Bass

Vocals

T	1	1	1	1	1	1	1	1	4	4	4	4	4	4	4	4	4
A	2	2	2	2	2	2	2	2	5	5	5	5	5	5	3	3	3
B	6	6	6	6	6	6	6	6	6	6	6	6	6	6	6	6	6
	4	4	4	4	4	4	4	4	4	4	4	4	4	4	4	4	4

. The Bass line features a mix of eighth and sixteenth notes. The Vocals part has a melodic line starting in the second measure.

17

Drums

Gtr1

Gtr3

Gtr2

Bass

Vocals

19

Drums

Gtr1

Gtr3

Gtr2

Bass

Vocals

21

Drums

Bass

Vocals

23

Drums

Bass

Vocals

25

Drums

Vocals

27

Drums

Gtr1

Gtr3

T	1	1	1	1	1	1	1	1	1	4	4	4	4	4	4
A	6	6	6	6	6	6	6	6	6	6	6	6	6	6	6
B	4	4	4	4	4	4	4	4	4	4	4	4	4	4	4

Bass

Vocals

29

Drums

Gtr1

Gtr3

T	4	4	4	4	4	4	4	4	4	4	4	4	4	4	4	4
A	3	3	3	3	3	3	3	3	3	3	3	3	3	3	3	3
B	6	6	6	6	6	6	6	6	6	6	6	6	6	6	6	6

Bass

Vocals

31

Drums

Gtr1

Gtr3

T	1	1	1	1	1	1	1	1	1	4	4	4	4	4	4	4	4	4
A	6	6	6	6	6	6	6	6	6	6	6	6	6	6	6	6	6	6
B	4	4	4	4	4	4	4	4	4	4	4	4	4	4	4	4	4	4

Bass

Vocals

33

Drums

Gtr1

Gtr3

T	4	4	4	4	4	4	4	4	4	4	4	4	4	4	4	4
A	5	5	5	5	5	5	5	5	5	5	5	5	5	5	5	5
B	4	4	4	4	4	4	4	4	4	4	4	4	4	4	4	4

Bass

Vocals

35

Drums

Gtr1

Gtr3

T		4	4		4	4	4	4	4	4	4	4
A		3	3		3	3	3	3	3	3	3	3
B	6	6	6	6	6	6	6	6	6	6	6	6

Bass

Vocals

37

Drums

Gtr1

Gtr3

T	4	4	4	4	4	4	4	4	4	4	4	4	4	4	4	4	4	4	4
A	5	5	5	5	5	5	5	5	5	5	5	5	5	5	5	5	5	5	5
B	6	6	6	6	6	6	6	6	6	6	6	6	6	6	6	6	6	6	6

Bass

Vocals

40

Drums

Gtr1

Gtr3

Gtr2

Bass

Vocals

42

Drums

Gtr1

Gtr3

Gtr2

Bass

44

Drums

Gtr1

Gtr3

Gtr2

Bass

Vocals

46

Drums

Bass

Vocals

48

Drums

Gtr1

Bass

Vocals

50

Drums

Gtr1

Gtr2

T	1	1	1	1	1	1	1	1	1	4	4
A	2	2	2	2	2	2	2	2	2	6	6
B	4	4	4	4	4	4	4	4	4	6	6
										4	4

Bass

Vocals

52

Drums

Gtr1

Gtr2

T	4	4	4	4	4	4	4	4	4	4	4	4	4
A	5	5	5	5	3	3	3	3	3	3	3	3	3
B	6	6	6	6	6	6	6	6	6	6	6	6	6
	4	4	4	4	4	4	4	6	6	6	6	6	6

Bass

Vocals

54

Drums

Gtr1

Gtr2

T	4	4	4	4	4	4	4	4	4	4	4	1	1	1	1	1	1	1	1	4	4
A	3	3	3	3	3	3	3	3	3	3	3	2	2	2	2	2	2	2	2	5	5
B	6	6	6	6	6	6	6	6	6	6	6	6	6	6	6	6	6	6	6	6	6
	6	6	6	6	6	6	6	6	6	6	6	4	4	4	4	4	4	4	4	6	6
	6	6	6	6	6	6	6	6	6	6	6	6	6	6	6	6	6	6	6	6	6

Bass

Vocals

56

Drums

Gtr1

Gtr3

Gtr2

T	4	4	4	4	4	4	4	4	4	4	4	4	4	4	4	4	4	4	4	4	4
A	5	5	5	5	3	3	3	3	3	3	3	3	3	3	3	3	3	3	3	3	3
B	6	6	6	6	6	6	6	6	6	6	6	6	6	6	6	6	6	6	6	6	6
	4	4	4	4	4	4	4	4	4	4	4	6	6	6	6	6	6	6	6	6	6
	6	6	6	6	6	6	6	6	6	6	6	6	6	6	6	6	6	6	6	6	6

Bass

Vocals

58

Drums

Gtr1

Gtr3

T	4	4	4	4	4	4	4	4	4	4	1	1	1	1	1	1	1	1
A	3	3	3	3	3	3	3	3	3	3	2	2	2	2	2	2	2	2
B	5	5	5	5	5	5	5	5	5	5	6	6	6	6	6	6	6	6
	6	6	6	6	6	6	6	6	6	6	4	4	4	4	4	4	4	4
	6	6	6	6	6	6	6	6	6	6								
	6	6	6	6	6	6	6	6	6	6								

Bass

Vocals

60

Drums

Gtr1

Gtr3

T	4	4	4	4	4	4	4	4	4	4	4	4	4	4	4	4	4	4
A	5	5	5	5	3	3	3	3	3	3	3	3	3	3	3	3	3	3
B	6	6	6	6	6	6	6	6	6	6	5	5	5	5	5	5	5	5
	6	6	6	6	6	6	6	6	6	6	6	6	6	6	6	6	6	6
	4	4	4	4	4	4	4	4	4	4	6	6	6	6	6	6	6	6
											6	6	6	6	6	6	6	6

Bass

Vocals

62

Drums

Gtr1

Gtr3

T	4	4	4	4	4	4	4	4	4	4	1	1	1	1	1	1	1	1	1
A	3	3	3	3	3	3	3	3	3	3	2	2	2	2	2	2	2	2	2
B	5	5	5	5	5	5	5	5	5	5	6	6	6	6	6	6	6	6	6
	6	6	6	6	6	6	6	6	6	6	4	4	4	4	4	4	4	4	4
	6	6	6	6	6	6	6	6	6	6									
	6	6	6	6	6	6	6	6	6	6									

Bass

Vocals

64

Drums

Gtr1

Gtr3

T	4	4	4	4	4	4	4	4	4	3	2	1	1	4	4	1	3	3	2
A	5	5	5	5	3	3	3	3	3	1	3	1	1	1	1	1	3	3	1
B	6	6	6	6	6	6	6	6	6										
	6	6	6	6	6	6	6	6	6										
	4	4	4	4	4	4	4	4	4										

Bass

Vocals

66

Drums

Gtr1

Gtr3

Gtr2

T		2		4	4		3	3	2		
A	1	3	1	1	1	1	3	1	1	1	
B											

Bass

Vocals

# Collective Soul - Disciplined Breakdown

## Drums

♩ = 95,000145

4

7

10

13

16

19

22

25

28

V.S.

Drums

62

65

67

♩ = 95,000145

4

6

14

18

21

6

31

36

40

43

4

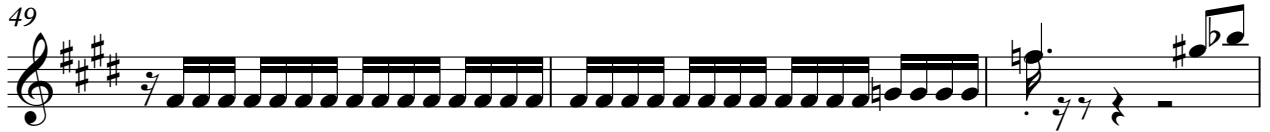

♩ = 95,000145

2 6

11

17

20 6

30

35

38

42

45 12

58

60

62

64

66

# Collective Soul - Disciplined Breakdown

Gtr2

♩ = 95,000145

**2** **6**

E																								
B																								
G	1	3	2	1	1	4	4	1	3	3	1	2	1	3	2	1	1	4	4	1	3	3	1	2
A																								
D																								
A																								
E																								
A																								

11

T	1	1	1	1	1	1	1	1	1	4	4	4	4	4	4	4	4	4	4	4	4	4	4
A	2	2	2	2	2	2	2	2	2	5	5	5	5	5	5	3	3	3	3	3	3	3	3
B	6	6	6	6	6	6	6	6	6	6	6	6	6	6	6	6	6	6	6	6	6	6	6
	4	4	4	4	4	4	4	4	4	4	4	4	4	4	4	6	6	6	6	6	6	6	6

14

T	4	4	4	4	4	4	4	4	4	4	4	4	4	4	4	4	4	4	4	4	4	4	4
A	3	3	3	3	3	3	3	3	3	3	3	3	3	3	3	4	4	4	4	4	4	4	4
B	5	5	5	5	5	5	5	5	5	5	5	5	5	5	5	6	6	6	6	6	6	6	6
	6	6	6	6	6	6	6	6	6	6	6	6	6	6	6	4	4	4	4	4	4	4	4

17

T													1	1	1	1	1	1	1	1	1													
A													2	2	2	2	2	2	2	2	2	4	4	4	4	4	4	4	4	4	4	4	4	
B													6	6	6	6	6	6	6	6	6	6	6	6	6	6	6	6	6	6	6	6	6	6

20

**6**

T	1	3	2	1	1	4	4	1	3	3	1	2																						
A	1	1											6	6	6	6	6	6	6	6	6	6	6	6	6	6	6	6	6	6				
B													4	4	4	4	4	4	4	4	4	4	4	4	4	4	4	4	4	4	4	4	4	4

29

T													1	1	1	1	1	1	1	1	1	1	1	1	1	4	4	4	4	4	4	4	4		
A													2	2	2	2	2	2	2	2	2	2	2	2	2	5	5	5	5	5	5	5	5	3	3
B													6	6	6	6	6	6	6	6	6	6	6	6	6	6	6	6	6	6	6	6	6	6	6
													4	4	4	4	4	4	4	4	4	4	4	4	4	4	4	4	4	4	4	4	4	4	4

32

T	4	4	4	4	4	4	4	4	4	4	4	4	4	4	4	4	4	4	4	4	4	4	4
A	5	5	5	5	3	3	3	3	3	3	3	3	3	3	3	3	3	3	3	3	3	3	3
B	6	6	6	6	6	6	6	6	6	6	6	6	6	6	6	6	6	6	6	6	6	6	6
	4	4	4	4	4	4	4	4	4	4	4	4	4	4	4	4	4	4	4	4	4	4	4

36

T													4	4	4	4	4	4	4	4	4	4	4	4	4	4	4	4	4	4	4	4	4	
A													3	3	3	3	3	3	3	3	3	3	3	3	3	3	3	3	3	3	3	3	3	3
B													6	6	6	6	6	6	6	6	6	6	6	6	6	6	6	6	6	6	6	6	6	6
													4	4	4	4	4	4	4	4	4	4	4	4	4	4	4	4	4	4	4	4	4	4

40

T													3	3	3	3	3	3	3	3	3	3	3	3	3	2	2	2	2	2	2	2	2	2
A													1	1	1	1	1	1	1	1	1	1	1	1	1	1	1	1	1	1	1	1	1	1
B													6	6	6	6	6	6	6	6	6	6	6	6	6	6	6	6	6	6	6	6	6	6

43

**6**

T													2	2	2	2	2	2	2	2	2	2	2	2	2	4	4	4	4	4	4	4	4	4
A													1	3	1	1	1	1	1	1	1	1	1	1	1	1	1	1	1	1	1	1	1	1
B													6	6	6	6	6	6	6	6	6	6	6	6	6	6	6	6	6	6	6	6	6	6

2 51

Gtr2

	1	1	1	1	1	1	1	1	1										
T	2	2	2	2	2	2	2	2	2	4	4	4	4	4	4	4	4	4	4
A	6	6	6	6	6	6	6	6	6	5	5	5	5	3	3	3	3	3	3
B	4	4	4	4	4	4	4	4	4	6	6	6	6	6	6	6	6	6	6
										4	4	4	4	4	6	6	6	6	6

54

					1	1	1	1	1	1	1	1	1	1					
T	4	4	4	4	4	4	4	4	4	2	2	2	2	2	4	4	4	4	4
A	3	3	3	3	3	3	3	3	3	5	5	5	5	3	5	5	5	5	3
B	5	5	5	5	5	5	5	5	5	6	6	6	6	6	6	6	6	6	6
	6	6	6	6	6	6	6	6	6	4	4	4	4	4	6	6	6	6	6
	6	6	6	6	6	6	6	6	6						4	4	4	4	4

57

										1	1	1	1	1	1	1	1	1	1
T					4	4	4	4	4	4	4	4	4	4	2	2	2	2	2
A					3	3	3	3	3	3	3	3	3	3	5	5	5	5	3
B	6	6	6	6	5	5	5	5	5	5	5	5	5	5	6	6	6	6	6
	6	6	6	6	6	6	6	6	6	4	4	4	4	4	6	6	6	6	6
	6	6	6	6	6	6	6	6	6						4	4	4	4	4

60

T	4	4	4	4	4	4	4	4	4	4	4	4	4	4	4	4	4	4	4
A	5	5	5	5	3	3	3	3	3	3	3	3	3	3	3	3	3	3	3
B	6	6	6	6	6	6	6	6	6	5	5	5	5	5	5	5	5	5	5
	4	4	4	4	6	6	6	6	6	6	6	6	6	6	6	6	6	6	6
					6	6	6	6	6						6	6	6	6	6

63

	1	1	1	1	1	1	1	1	1										
T	2	2	2	2	2	2	2	2	2	4	4	4	4	4					
A	6	6	6	6	6	6	6	6	6	5	5	5	5	3	3	3	3	3	3
B	4	4	4	4	4	4	4	4	4	6	6	6	6	6	6	6	6	6	6
										4	4	4	4	4	1	3	2	1	1
										4	4	4	4	4	1	1	4	4	1

66

T					2		4	4	3	3	2								
A	1	3	1	1	1	1	1	1	1	2									
B																			
										1	3	2	1	1	4	4	1	3	3
															2		1	2	

# Collective Soul - Disciplined Breakdown

Bass

$\text{♩} = 95,000145$

2

5

8

12

15

18

21

23

27

30

33

36

39

42

45

48

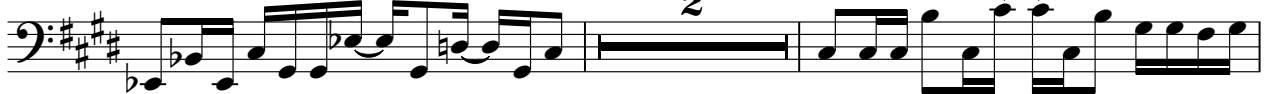

52

55

58

61

64

66

# Collective Soul - Disciplined Breakdown

## Vocals

♩ = 95,000145

3

7

10

15

2

21

24

27

32

36

39

3

44

47

50

55

60

65

