

Collective Soul - Full Circle

♩ = 94,800056

6

Drums

Drum rolls

Gtr1

Gtr2

Bass

8

Drums

Drum rolls

Gtr1

Gtr2

Bass

10

Drums

Drum rolls

Gtr1

Gtr2

Bass

Vocals

12

Drums

Drum rolls

Gtr1

Gtr2

Bass

Vocals

14

Trumpet

Drums

Drum rolls

Gtr1

Gtr2

Bass

Vocals

16

Trumpet

Drums

Drum rolls

Gtr1

Gtr2

Bass

Vocals

18

Drums

Drum rolls

Gtr1

Gtr2

Bass

Vocals

20

Drums

Drum rolls

Gtr1

Gtr2

Bass

Vocals

22

Trumpet

Drums

Drum rolls

Gtr1

Gtr2

Bass

Vocals

24

Trumpet

Drums

Drum rolls

Gtr1

Gtr2

Bass

Vocals

26

Trumpet

Drums

Drum rolls

Gtr1

Gtr2

Bass

Vocals

28

Trumpet

Drums

Drum rolls

Gtr1

Gtr2

Bass

Vocals

30

Trumpet
Drums
Drum rolls
Gtr1
Gtr2
Bass
Vocals

32

Trumpet
Drums
Drum rolls
Gtr1
Gtr2
Bass
Vocals

34

Trumpet

Drums

Drum rolls

Gtr1

Gtr2

Bass

Vocals

36

Trumpet

Drums

Drum rolls

Gtr1

Gtr2

Bass

38

Drums

Drum rolls

Gtr1

Gtr2

Bass

Vocals

40

Drums

Drum rolls

Gtr1

Gtr2

Bass

Vocals

42

Drums

Drum rolls

Gtr1

Gtr2

Bass

Vocals

44

Trumpet

Drums

Drum rolls

Gtr1

Gtr2

Bass

Vocals

46

Trumpet
Drums
Drum rolls
Gtr1
Gtr2
Bass
Vocals

48

Trumpet
Drums
Drum rolls
Gtr1
Gtr2
Bass
Vocals

50

Trumpet

Drums

Drum rolls

Gtr1

Gtr2

Bass

Vocals

52

Trumpet

Drums

Drum rolls

Gtr1

Gtr2

Bass

Vocals

54

Trumpet

Drums

Drum rolls

Gtr1

Gtr2

Bass

Vocals

56

Trumpet

Drums

Drum rolls

Gtr1

Gtr2

Bass

Vocals

58

Trumpet

Drums

Drum rolls

Gtr1

Gtr2

Bass

60

Drums

Drum rolls

Gtr1

Gtr2

Bass

62

Drums

Drum rolls

Gtr1

Gtr2

Gtr3

Bass

64

Drums

Drum rolls

Gtr1

Gtr2

Gtr3

Bass

66

Drums

Drum rolls

Gtr1

Gtr2

Gtr3

Bass

68

Drums

Drum rolls

Gtr1

Gtr2

Gtr3

Bass

70

Drums

Drum rolls

Gtr1

Gtr2

Gtr3

Bass

71

Drums

Drum rolls

Gtr1

Gtr2

Gtr3

Bass

72

Trumpet
Drums
Drum rolls
Gtr1
Gtr2
Gtr3
Bass

73

Trumpet
Drums
Drum rolls
Gtr1
Gtr2
Gtr3
Bass

75

Trumpet

Drums

Gtr1

Gtr2

Gtr3

Bass

76

Drums

Drum rolls

Gtr1

Gtr2

Gtr3

Bass

77

Trumpet

Drums

Drum rolls

Gtr1

Gtr2

Gtr3

Bass

6 6 6 6

78

Trumpet

Drums

Drum rolls

Gtr1

Gtr2

Gtr3

Bass

6 6 6 6

79

Trumpet

Drums

Drum rolls

Gtr1

Gtr2

Gtr3

Bass

80

Trumpet

Drums

Drum rolls

Gtr3

Bass

Vocals

82

Drums

Drum rolls

Bass

Vocals

84

Drums

Drum rolls

Bass

Vocals

86

Drums

Drum rolls

Bass

Vocals

88

Trumpet

Drums

Drum rolls

Gtr1

Gtr2

Bass

Vocals

90

Trumpet

Drums

Drum rolls

Gtr1

Gtr2

Bass

Vocals

92

Trumpet

Drums

Drum rolls

Gtr1

Gtr2

Bass

Vocals

94

Trumpet

Drums

Drum rolls

Gtr1

Gtr2

Bass

Vocals

96

Trumpet

Drums

Drum rolls

Gtr1

Gtr2

Bass

98

Drums

Drum rolls

Gtr1

Gtr2

Bass

Collective Soul - Full Circle

Trumpet

♩ = 94,800056

12

5

22

29

36

7

49

55

13

72

77

7

88

93

3

Collective Soul - Full Circle

Drums

♩ = 94,800056

1

5

9

13

16

20

23

26

29

33

V.S.

37

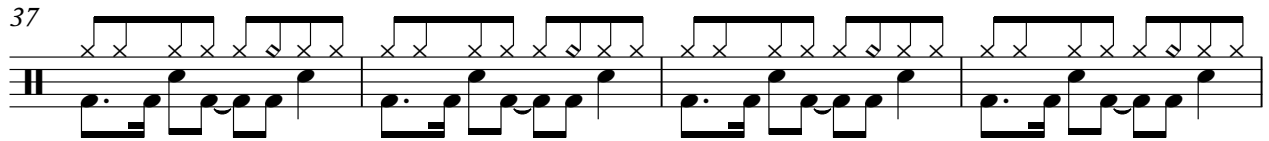

41

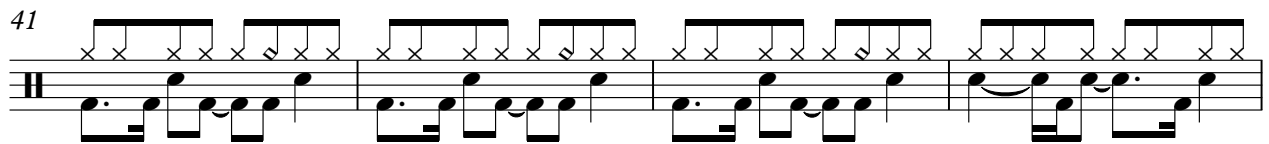

45

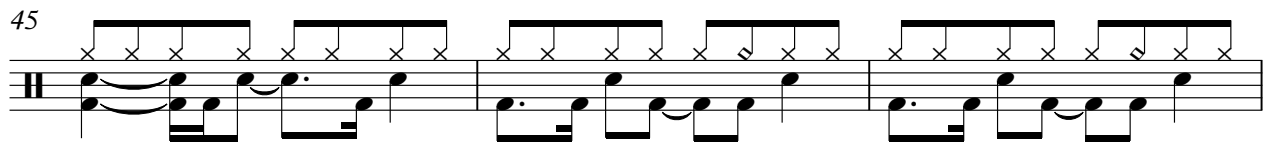

48

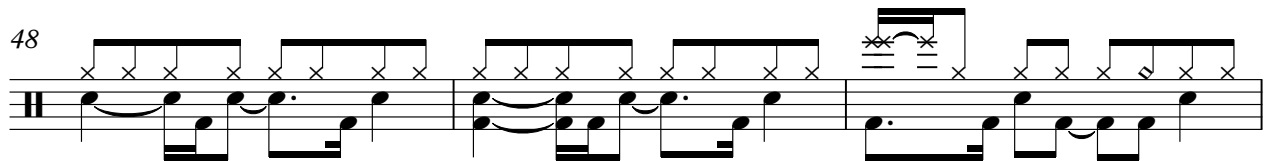

51

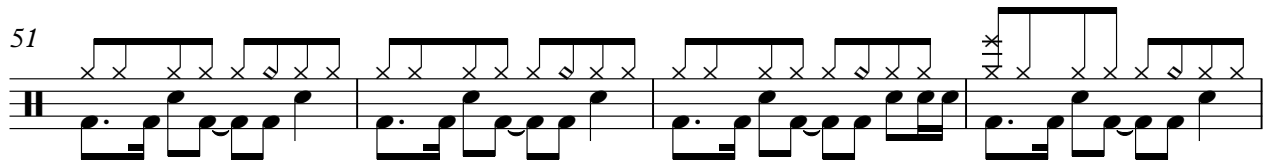

55

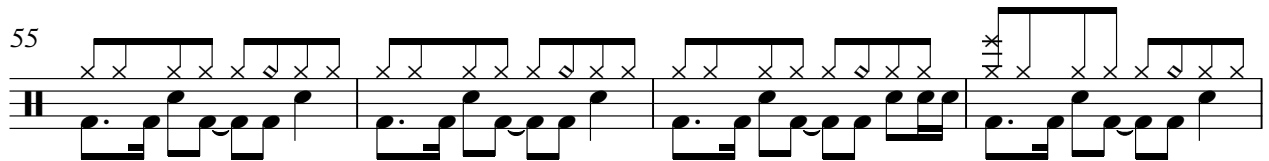

59

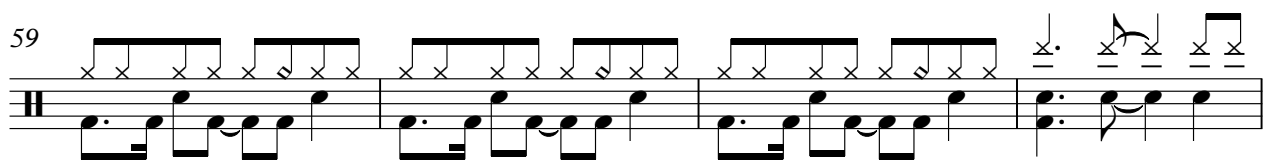

63

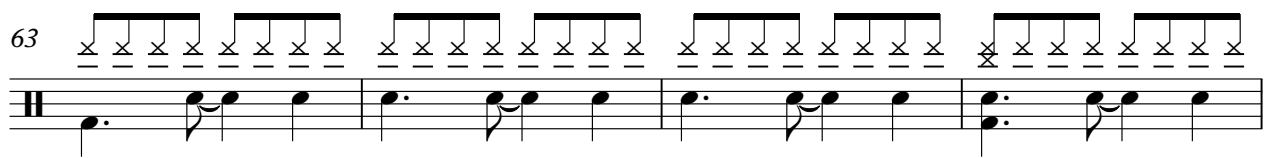

67

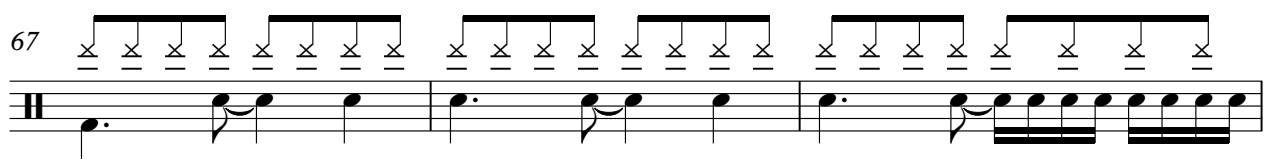

70

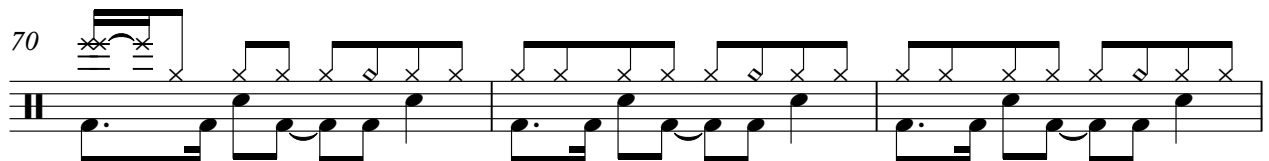

Drums

73

77

81

85

88

91

95

97

Collective Soul - Full Circle

Drum rolls

♩ = 94,800056

6

10

14

18

22

26

30

34

38

V.S.

42

46

50

54

58

62

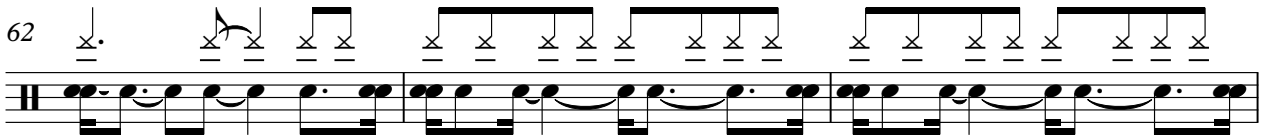

65

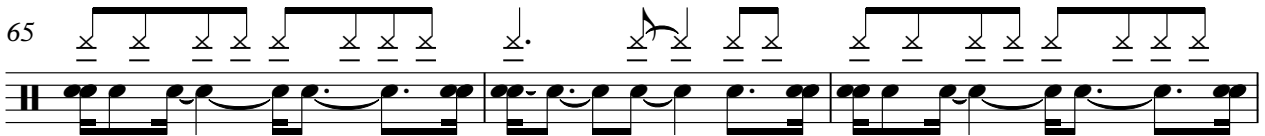

68

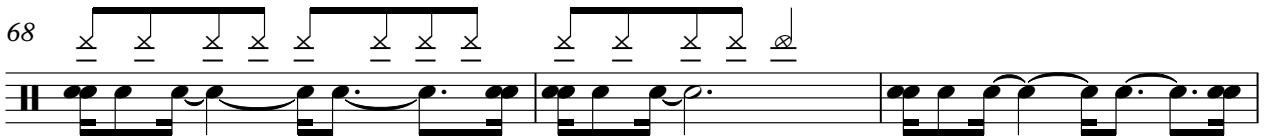

71

76

81

85

89

93

96

Collective Soul - Full Circle

Gtr1

♩ = 94,800056

4

8

11

14

18

21

25

29

32

35

V.S.

38

41

44

49

53

56

59

62

66

70

73

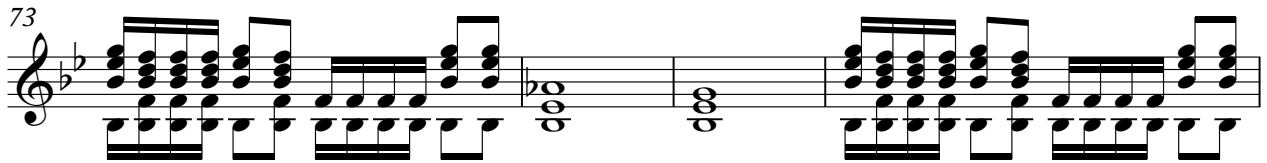

77

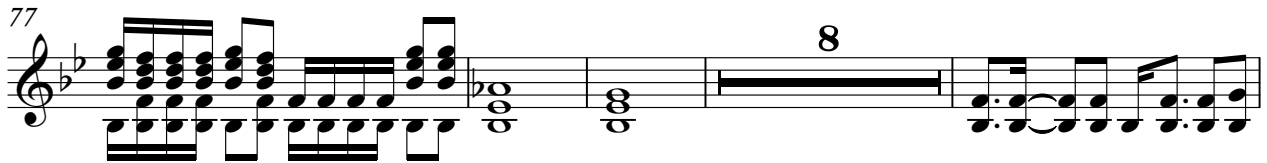

89

92

95

97

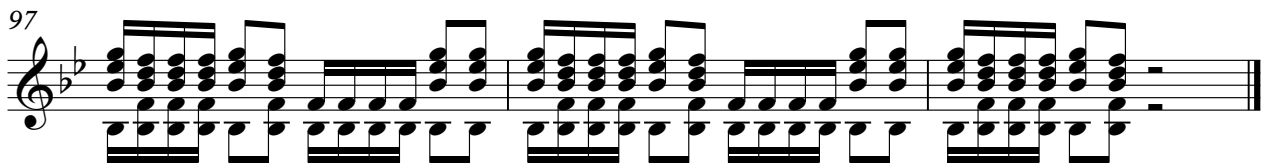

♩ = 94,800056

4

8

11

15

19

23

28

31

34

37

75

80

90

93

96

98

♩ = 94,800056

60

66

71

73

75

76

77

78

79

80

19

Collective Soul - Full Circle

Bass

♩ = 94,800056

V.S.

47

52

56

60

65

70

74

78

81

84

87

91

95

97

Muted Trumpet Intro

Collective Soul - Full Circle

♩ = 94,800056

5 **94**

Collective Soul - Full Circle

Vocals

♩ = 94,800056

8

12

16

20

24

28

31

34

3

40

43

48

51

54

57

22

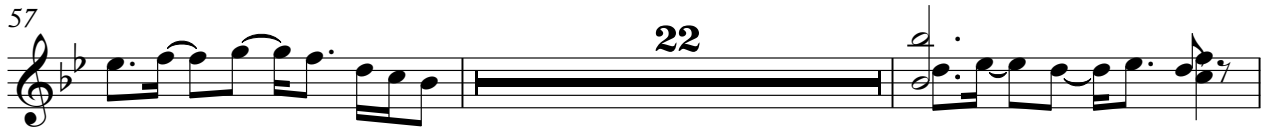

81

84

87

90

93

4

