

Collective Soul - Listen

♩ = 99,000099

2

11

Drums

Other

Gtr1

Gtr2

Bass

Vocals

6

13

Drums

Other

Gtr1

Bass

Vocals

6

4

15

Drums

Gtr1

Gtr2

Bass

Vocals

18

Drums

Gtr1

Gtr2

Bass

Vocals

21

Drums

Gtr1

Gtr2

Bass

Vocals

23

Drums

Gtr1

Gtr2

Bass

Vocals

6

26

Drums

Gtr1

Gtr2

Bass

Vocals

29

Drums

Gtr1

Gtr2

Bass

Vocals

31

Drums

Other

Gtr1

Gtr2

Bass

6

33

Drums

Other

Gtr1

Gtr2

Bass

Vocals

6

7

35

Drums

Other

6

Gtr1

Gtr2

Bass

Vocals

37

Drums

Other

6

Gtr1

Gtr2

Bass

Vocals

39

Drums

Other

Gtr1

Gtr2

Bass

Vocals

6

41

Drums

Other

Gtr1

Gtr2

Bass

Vocals

6

43

Drums

Gtr1

Gtr2

Bass

Vocals

46

Drums

Gtr1

Gtr2

Bass

Vocals

48

Drums

Gtr1

Gtr2

Bass

Vocals

50

Drums

Gtr1

Gtr2

Bass

Vocals

12

53

Drums

Gtr1

Gtr2

Bass

Vocals

56

Drums

Gtr1

Gtr2

Bass

Vocals

58

Drums

Other

Gtr1

Gtr2

Bass

6

60

Drums

Other

Gtr1

Gtr2

Bass

Vocals

6

62

Drums

Gtr1

Gtr2

Bass

Vocals

65

Drums

Gtr1

Gtr2

Bass

Vocals

68

Drums

Other

Gtr1

Gtr2

Bass

Vocals

70

Drums

Other

Gtr1

72

Drums

Other

Gtr1

Gtr2

Bass

74

Drums

Gtr1

Gtr2

Bass

76

Drums

Gtr1

Gtr2

Bass

78

Drums

Gtr1

Gtr2

Bass

80

Drums

Gtr1

Gtr2

Bass

Vocals

18

83

Drums

Gtr1

Gtr2

Bass

Vocals

86

Drums

Gtr1

Gtr2

Bass

Vocals

89

Drums

Gtr1

Gtr2

Bass

Vocals

92

Drums

Gtr1

Gtr2

Bass

Vocals

20

95

Drums

Other

Gtr1

Gtr2

Bass

Vocals

97

Drums

Gtr1

Gtr2

Bass

98

Drums

Other

6

Gtr1

Gtr2

Bass

Collective Soul - Listen

Drums

♩ = 99,000099

2

6

9

12

15

19

22

25

28

31

V.S.

Drums

Drums

66

70

73

77

80

83

86

89

92

95

V.S.

4

Drums

97

♩ = 99,000099

Collective Soul - Listen

Gtr1

♩ = 99,000099

3

5

7

9

11

13

16

20

23

V.S.

27

30

32

34

36

38

40

43

47

50

54

57

59

62

66

69

71

74

78

81

V.S.

85

89

93

96

98

Collective Soul - Listen

Gtr2

♩ = 99,000099

6 3 3

15

20

23 2

30

33

36

39

42

47

V.S.

50

57

60

64

68

74

76

78

80

86

2

4

3

2

93

2

3

97

Collective Soul - Listen

Bass

♩ = 99,000099

2

6

9

12

15

19

22

26

30

33

V.S.

36

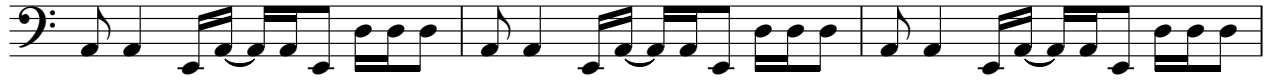

39

42

46

49

53

57

60

64

68

4

Collective Soul - Listen

Vocals

♩ = 99,000099

6

11

16

20

24

28

3

35

40

44

48

V.S.

53

57

62

65

69

84

88

93

