

Collective Soul - Heavy

♩ = 108,000107

Distortion Gtr

Gtr1

Gtr2

♩ = 108,000107

Drums

Distortion Gtr

Bass

Gtr1

Gtr2

Drums

Distortion Gtr

Bass

Gtr1

Gtr2

7

Drums

Distortion Gtr

Bass

Gtr1

Gtr2

9

Drums

Distortion Gtr

Bass

Gtr1

Gtr2

11

Drums

Distortion Gtr

Bass

Synth Bass

Gtr1

Gtr2

13

Drums

Distortion Gtr

Bass

Gtr1

Gtr2

15

Drums

Distortion Gtr

Bass

Synth Bass

Gtr1

Gtr2

17

Drums

Distortion Gtr

Bass

Gtr1

Gtr2

19

Drums

Distortion Gtr

Bass

Synth Bass

Gtr1

Gtr2

21

Drums

Distortion Gtr

Bass

Synth Bass

Gtr1

Gtr2

23

Drums

Distortion Gtr

Bass

Synth Bass

Gtr1

Gtr2

25

Drums

Distortion Gtr

Bass

Synth Bass

Gtr1

Gtr2

27

Drums

Flanged Gtr

Flanged Gtr

Distortion Gtr

Bass

Gtr1

Gtr2

29

Drums

Flanged Gtr

Flanged Gtr

Distortion Gtr

Bass

Gtr1

Gtr2

31

Drums

Flanged Gtr

Distortion Gtr

Bass

Synth Bass

Gtr1

Gtr2

33

Drums

Flanged Gtr

Distortion Gtr

Bass

Gtr1

Gtr2

35

Drums

Flanged Gtr

Distortion Gtr

Bass

Synth Bass

Gtr1

Gtr2

37

Drums

Flanged Gtr

Distortion Gtr

Bass

Gtr1

Gtr2

39

Drums

Flanged Gtr

Distortion Gtr

Bass

Synth Bass

Gtr1

Gtr2

41

Drums

Distortion Gtr

Bass

Synth Bass

Gtr1

Gtr2

43

Drums

Distortion Gtr

Bass

Synth Bass

Gtr1

Gtr2

45

Drums

Distortion Gtr

Bass

Synth Bass

Gtr1

Gtr2

47

Drums

Distortion Gtr

Bass

Synth Bass

Gtr1

Gtr2

49

Drums

Distortion Gtr

Bass

Synth Bass

Gtr1

Gtr2

51

Drums

Distortion Gtr

Bass

Synth Bass

Gtr1

Gtr2

53

Drums

Distortion Gtr

Bass

Synth Bass

Gtr1

Gtr2

55

Drums

Distortion Gtr

Bass

Gtr1

Gtr2

57

Drums

Distortion Gtr

Bass

Gtr1

Gtr2

59

Drums

Distortion Gtr

Bass

Synth Bass

Gtr1

Gtr2

61

Drums

Distortion Gtr

Bass

Gtr1

Gtr2

63

Drums

Distortion Gtr

Bass

Synth Bass

Gtr1

Gtr2

65

Drums

Distortion Gtr

Bass

Gtr1

Gtr2

67

Drums

Distortion Gtr

Bass

Synth Bass

Gtr1

Gtr2

69

Drums

Distortion Gtr

Bass

Synth Bass

Gtr1

Gtr2

71

Drums

Distortion Gtr

Bass

Synth Bass

Gtr1

Gtr2

73

Drums

Distortion Gtr

Bass

Synth Bass

Gtr1

Gtr2

75

Drums

Flanged Gtr

Flanged Gtr

Distortion Gtr

Bass

Gtr1

Gtr2

77

Drums

Flanged Gtr

Flanged Gtr

Distortion Gtr

Bass

Gtr1

Gtr2

Collective Soul - Heavy

Drums

♩ = 108,000107

2

5

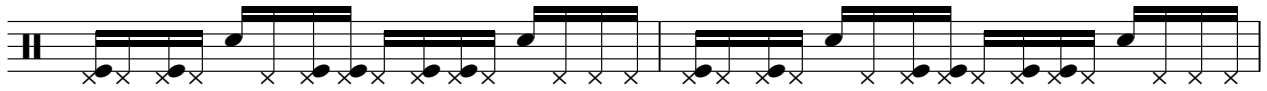

7

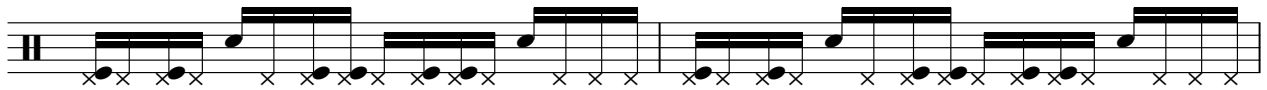

9

11

13

15

17

19

21

V.S.

23

25

27

29

31

33

35

37

39

41

43

45

47

49

51

53

55

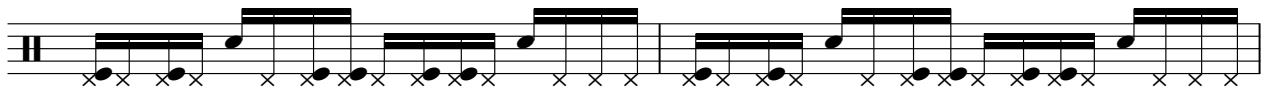

57

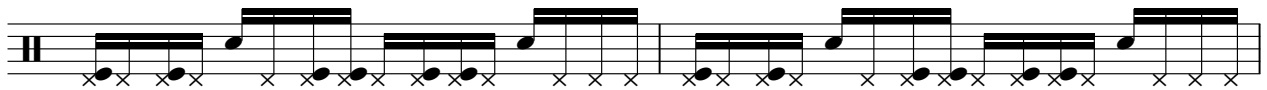

59

61

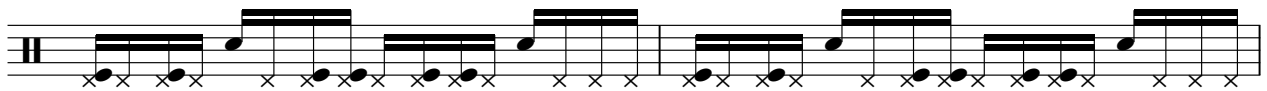

V.S.

63

65

67

69

71

73

75

77

Flanged Gtr

Collective Soul - Heavy

♩ = 108,000107

26 2

34

2 36

75

75

Flanged Gtr

Collective Soul - Heavy

♩ = 108,000107

26

34

2

36

75

Distortion Gtr

Collective Soul - Heavy

♩ = 108,000107

4

7

9

13

17

21

27

29

33

V.S.

37

41

50

56

58

62

66

73

77

Collective Soul - Heavy

Bass

♩ = 108,000107

2

6

9

13

16

19

23

27

30

34

V.S.

37

40

44

48

52

56

59

62

65

68

72

76

Collective Soul - Heavy

Synth Bass

♩ = 108,000107

10 2

15 2

20

24 4

32 2 2

39

43

47

51

55 4 2

2

Synth Bass

63

68

72

4

Collective Soul - Heavy

Gtr1

♩ = 108,000107

4

7

9

13

17

21

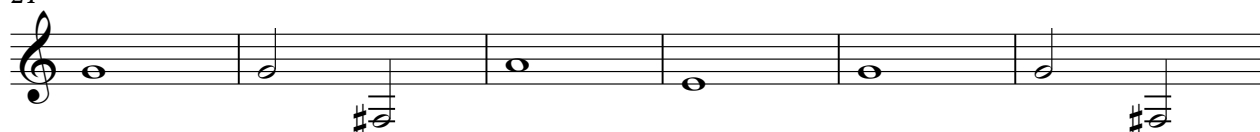

27

29

33

V.S.

37

41

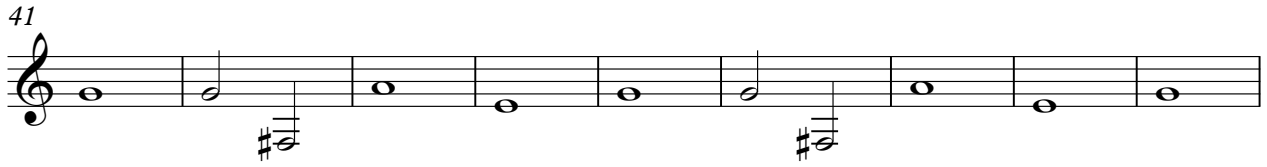

50

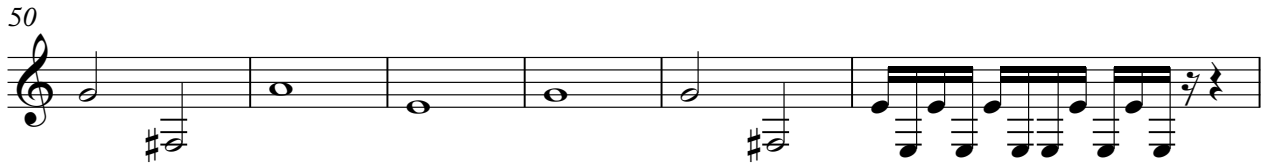

56

59

64

69

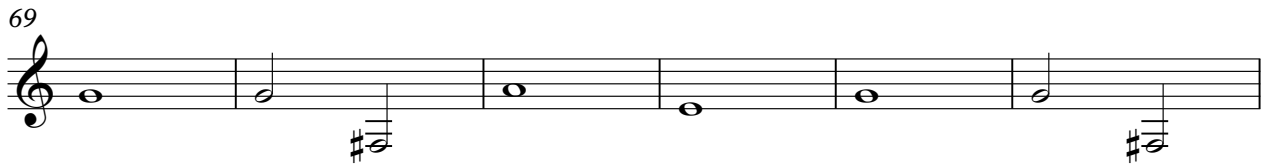

75

77

Collective Soul - Heavy

Gtr2

♩ = 108,000107

4

7

9

13

17

21

27

29

33

V.S.

37

41

50

56

59

64

69

75

77
