

♩ = 107,000130  
DRP1111111111110000

Horn in F

Jazz Guitar

Kora

Electric Bass

Solo

J. Gtr.

Kora

E. Bass

Solo

Hn.

Kora

E. Bass

Syn. Voice

Solo

7

9

11

13

15

17

Hn.  
Perc.  
Kora  
E. Bass  
Syn. Voice  
Syn. Str.  
Solo

19

Hn.  
Perc.  
Kora  
E. Bass  
Syn. Voice  
Syn. Str.  
Solo

21

23

25

Hn.  
Perc.  
J. Gtr.  
Kora  
E. Bass  
Syn. Voice  
Syn. Str.  
Solo

27

Hn.  
Perc.  
J. Gtr.  
Kora  
E. Bass  
Syn. Voice  
Syn. Str.  
Solo

29

30

32

Hn.  
Perc.  
Kora  
E. Bass  
Syn. Voice  
Syn. Str.  
Vla.  
Solo

34

Hn.  
Perc.  
Kora  
E. Bass  
Syn. Voice  
Syn. Str.  
Vla.  
Solo

36

Hn.  
Perc.  
Kora  
E. Bass  
Syn. Voice  
Syn. Str.  
Vla.  
Solo

38

Hn.  
Perc.  
Kora  
E. Bass  
Syn. Voice  
Syn. Str.  
Vla.  
Solo

40

Hn.  
Perc.  
Kora  
E. Bass  
Syn. Voice  
Syn. Str.  
Vla.  
Solo

42

Hn.  
Perc.  
Kora  
E. Bass  
Syn. Voice  
Syn. Str.  
Vla.  
Solo

44

Hn.  
Perc.  
Kora  
E. Bass  
Syn. Voice  
Syn. Str.  
Vla.  
Solo

46

Hn.  
Perc.  
Kora  
E. Bass  
Syn. Voice  
Syn. Str.  
Vla.  
Solo

48

Hn.

Perc.

Kora

E. Bass

Syn. Voice

Syn. Str.

50

Hn.

Perc.

J. Gtr.

Kora

E. Bass

Syn. Voice

Syn. Str.

52

54

56

Hn.

Perc.

J. Gtr.

Kora

E. Bass

Syn. Voice

Syn. Str.

Vla.

58

Hn.

Perc.

J. Gtr.

Kora

E. Bass

Syn. Voice

Syn. Str.

Vla.

60

Hn.  
Perc.  
J. Gtr.  
Kora  
E. Bass  
Syn. Voice  
Syn. Str.  
Vla.

61

Hn.  
Perc.  
E. Gtr.  
Kora  
E. Bass  
Syn. Voice  
Syn. Str.  
Lead 1  
Vla.

63

65

67

Perc.

E. Grtr.

Kora

E. Bass

Syn. Str.

Lead 1

Vla.

69

Hn.

Perc.

E. Grtr.

Kora

E. Bass

Syn. Voice

Tape Smp. Str.

Syn. Str.

Lead 1

Vla.

71

73

75

77

78

Hn.

Perc.

J. Gtr.

E. Gtr.

Kora

E. Bass

Syn. Voice

Syn. Str.

Lead 1

80

Hn.

Perc.

J. Gtr.

E. Gtr.

Kora

E. Bass

Syn. Voice

Syn. Str.

Lead 1

Vla.

82

Hn.

Perc.

J. Gtr.

E. Gtr.

Kora

E. Bass

Syn. Voice

Syn. Str.

Lead 1

Vla.

86

88

# Horn in F

♩ = 107,000130  
DRP1111111111110000

5

10

15

20

26

32

37

42

47

51

V.S.

Horn in F

57

63

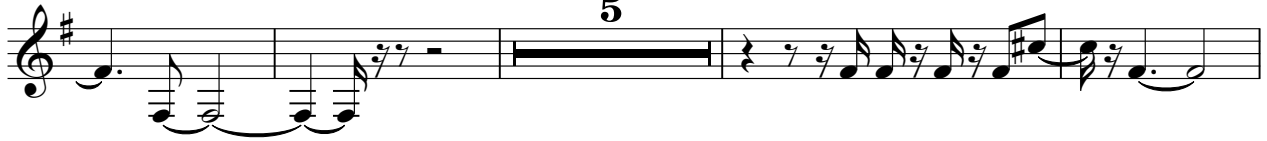

72

79

84

87

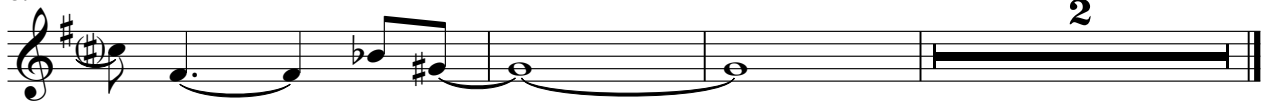

# Percussion

♩ = 107,000130

12

16

19

22

25

28

31

34

37

40

V.S.

43

46

49

52

55

58

61

64

67

70

# Jazz Guitar

♩ = 107,000130

18

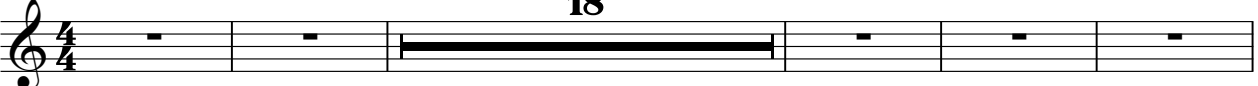

24

28

21

52

56

61

17

3

82

6

# Electric Guitar

♩ = 107,000130

**61**

**65**

**78**

**83**

Kora

♩ = 107,000130

V.S.

V.S.

Kora

80

82

84

86

# Electric Bass

♩ = 107,000130

10

17

22

27

32

37

40

44

48

V.S.

52

56

61

65

70

78

82

86

# Synth Voice

♩ = 107,000130

5

9

14

18

22

26

33

37

42

46

V.S.

2

### Synth Voice

50

54

60

72

78

82

86

# Tape Sampler Keyboard [Strings]

♩ = 107,000130

68 22

# Synth Strings

♩ = 107,000130  
**12**

17  
24  
32  
39  
45  
52  
59  
64  
70

V.S.

Synth Strings

78

84

2

# Lead 1 (Square)

♩ = 107,000130

**61**

65

78

82

Viola

♩ = 107,000130

31

2

37

43

4

53

60

63

68

10

83

87

2

Solo

♩ = 107,000130

8

15

19

23

29

32

38

45

45
