

Collin Raye - Little Rock

♩ = 137,000061

melody

drums

piano

elec guitar

elec guitar

guitar

elec guitar

bass

rhodes

synth

strings

strings2

strings3

strings4

♩ = 137,000061

4

melody

piano

strings

strings2

strings3

strings4

7

melody

piano

10

melody

piano

13

melody

piano

bass

16

melody

piano

bass

18

melody

piano

bass

20

melody

piano

elec guitar

bass

23

melody

drums

piano

elec guitar

guitar

bass

25

melody

piano

guitar

bass

strings

strings2

strings3

strings4

27

melody

piano

guitar

bass

strings

strings2

strings3

strings4

29

melody

piano

guitar

bass

31

melody

piano

guitar

bass

33

melody

piano

guitar

bass

35

melody

piano

guitar

bass

37

melody

drums

piano

guitar

bass

39

melody

drums

piano

elec guitar

elec guitar

elec guitar

bass

rhodes

42

45

melody

drums

piano

elec guitar

elec guitar

elec guitar

bass

47

melody

drums

piano

elec guitar

elec guitar

elec guitar

bass

rhodes

50

53

55

melody

drums

piano

guitar

bass

strings

strings2

strings3

strings4

57

59

melody

drums

piano

guitar

bass

synth

strings

strings2

strings3

strings4

61

melody

drums

piano

guitar

bass

strings

strings2

strings3

strings4

63

melody

drums

piano

guitar

bass

strings

strings2

strings3

strings4

65

67

69

melody

drums

piano

guitar

bass

rhodes

strings

strings2

strings3

strings4

ppp

71

74

77

79

82

85

The musical score consists of the following parts:

88

melody

drums

piano

elec guitar

elec guitar

bass

strings

strings2

strings3

strings4

90

92

melody

drums

piano

elec guitar

elec guitar

bass

strings

strings2

strings3

strings4

94

melody

drums

piano

elec guitar

elec guitar

bass

strings

strings2

strings3

strings4

97

The musical score consists of the following parts:

100

melody

drums

piano

elec guitar

elec guitar

bass

strings

strings2

strings3

strings4

102

melody

drums

piano

elec guitar

elec guitar

bass

synth

strings

strings2

strings3

strings4

105

108

melody

drums

piano

elec guitar

bass

rhodes

111

114

117

melody

drums

piano

elec guitar

elec guitar

bass

rhodes

strings

strings2

strings3

strings4

119

122

melody

drums

piano

elec guitar

elec guitar

bass

rhodes

strings

strings2

strings3

strings4

125

128

melody

drums

piano

guitar

bass

strings

strings2

strings3

strings4

130 ♩ = 136,000153 ♩ = 135,000137 = ♩ = 134,0001061 ♩ = 132,000137

melody

drums

piano

guitar

bass

strings

strings2

strings3

strings4

♩ = 136,000153 ♩ = 135,000137 = ♩ = 134,0001061 ♩ = 132,000137

132 3 1 2 9 0 1 2 3 4 5 6 7 8 9 0 1 6, 0 0 0 8 4

melody

drums

piano

guitar

bass

Collin Raye - Little Rock

melody

♩ = 137,000061

5

10

15

21

26

31

37

42

47

52

V.S.

57

62

67

72

78

83

89

95

100

106

114

119

124

129

♩ = 136,000153

♩ = 135,000147000114,0002,000137

132

♩ = 131,000107628,000000084

Collin Raye - Little Rock

drums

♩ = 137,000061

19 14

38

45

52

58

64

70

74

78

82

V.S.

87

91

95

100

105

110

114

118

122

126

piano

Collin Raye - Little Rock

♩ = 137,000061

5

9

12

15

18

V.S.

20

23

25

27

29

32

35

39

44

48

52

55

57

59

61

64

67

71

75

79

84

88

91

94

V.S.

98

101

105

109

114

118

Collin Raye - Little Rock

elec guitar

$\text{♩} = 137,000061$

21 15

40

48

55 51

110 $\text{♩} = 136,000153$ 19 $\text{♩} = 128,000000$ 4 $\text{♩} = 116,000000$

Collin Raye - Little Rock

elec guitar

♩ = 137,000061

Collin Raye - Little Rock

guitar

♩ = 137,000061

22

25

28

31

34

37

12

51

55

58

61

V.S.

2

guitar

64

67

70

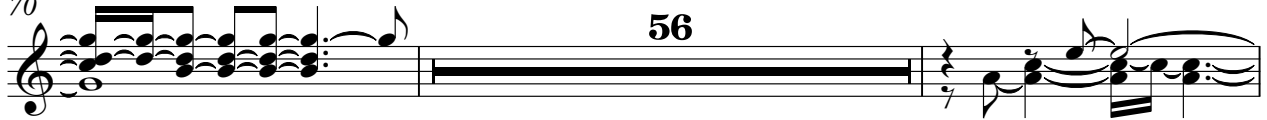

56

128

♩ = 136,000153

131 ♩ = 135,000137000132000127000122000117000112000084

Collin Raye - Little Rock

elec guitar

♩ = 137,000061

38

43

49

20

73

79

4

88

94

99

103

2

4

2

elec guitar

111

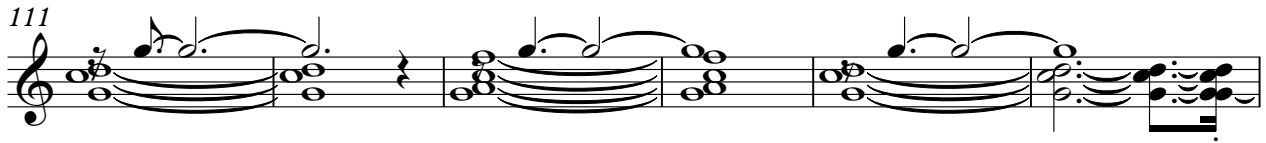

117

122

$\text{♩} = 136,000153 \cdot 135,945396007290127,0000000 = 116,0$

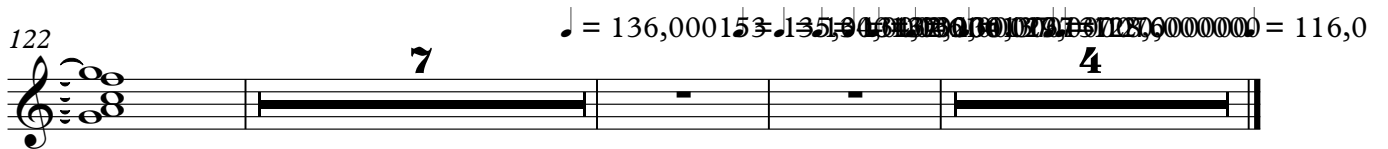

Collin Raye - Little Rock

bass

♩ = 137,000061

13

20

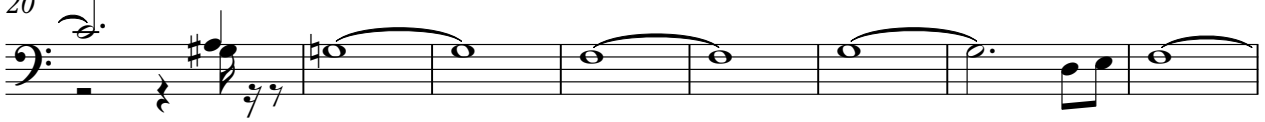

28

36

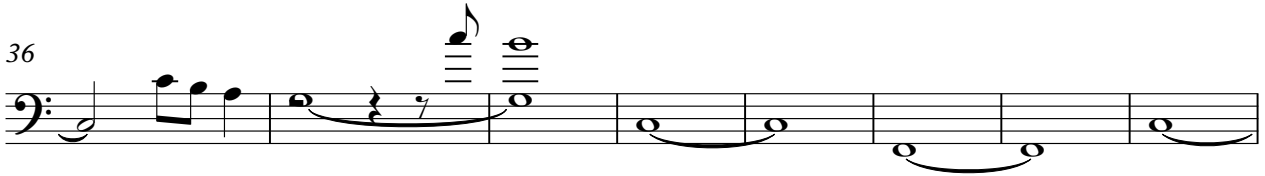

44

53

60

66

72

78

V.S.

84

90

96

102

108

115

121

127

♩ = 136,000153 113000070000000084

Collin Raye - Little Rock

rhodes

♩ = 137,000061

38

42

4

50

13

68

73

78

83

24

110

115

120

125

♩ = 136,000 1 3 5 7 9 11 13 15 17 19 21 23 25 27 29 31 33 35 37 39 41 43 45 47 49 51 53 55 57 59 61 63 65 67 69 71 73 75 77 79 81 83 85

Collin Raye - Little Rock

strings

♩ = 137,000061

7

53

62

70

78

86

94

101

2

111

strings

119

126

$\text{♩} = 136,000$

Collin Raye - Little Rock

strings3

♩ = 137,000061

2 18

26 24

57

66

75

82

90

99

104 4

2

strings3

111

119

126

♩ = 136,000 = 110

strings4

Collin Raye - Little Rock

♩ = 137,000061

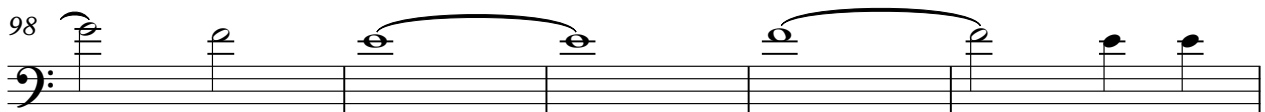
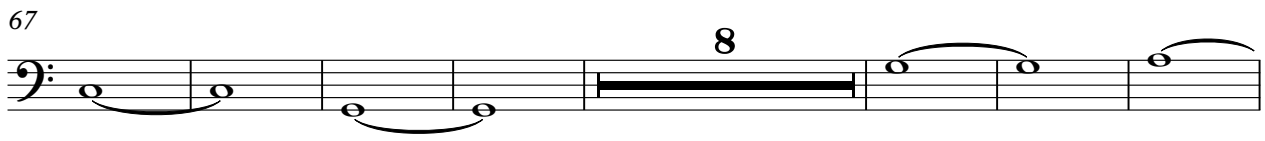
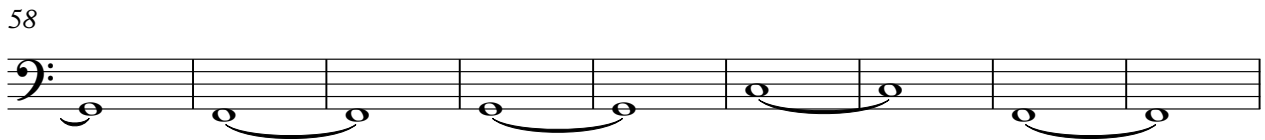
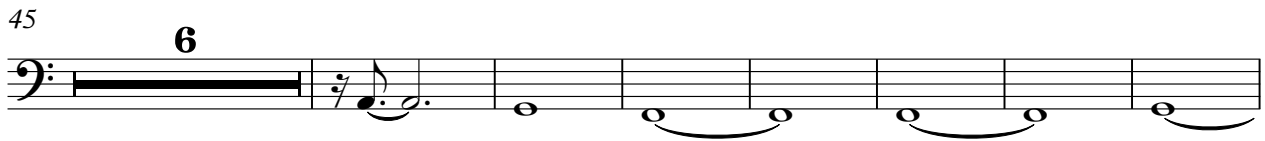

2

strings4

111

120

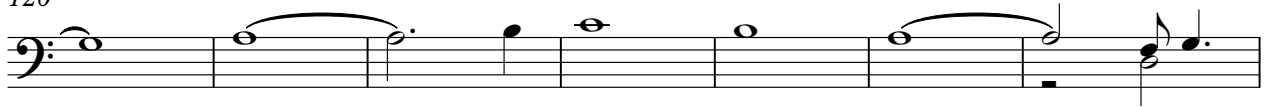

127

♩ = 136,000 153 151 146 143 138 135 130 127 124 119 116,000

