

# Commodores - Brick House

♩ = 126,000000

Percussion

Electric Bass

Orchestra Hit

♩ = 126,000000

3

Perc.

E. Bass

5

Perc.

E. Bass

7

Perc.

E. Bass

Tape Smp. Brs

9

Perc.

E. Bass

Tape Smp. Brs

11

Perc.

E. Bass

Tape Smp. Brs

Orch. Hit

13

Perc.

E. Bass

Tape Smp. Brs

15

Perc. E. Bass Tape Smp. Brs Orch. Hit

17

Perc. E. Bass Tape Smp. Brs

19

Perc. E. Bass Tape Smp. Brs Orch. Hit

21

Perc.

E. Bass

Tape Smp. Brs

23

Perc.

E. Bass

Tape Smp. Brs

Orch. Hit

25

Perc.

E. Bass

Tape Smp. Brs

Orch. Hit

27

Perc. E. Bass Tape Smp. Brs Orch. Hit

29

Perc. E. Bass Tape Smp. Brs Orch. Hit

31

Perc. E. Bass Tape Smp. Brs Orch. Hit

33

Perc.

E. Bass

Tape Smp. Brs

Orch. Hit

35

Perc.

E. Bass

Tape Smp. Brs

37

Perc.

E. Bass

Tape Smp. Brs

Orch. Hit

39

Perc. 

E. Bass 

Tape Smp. Brs 

41

Perc. 

E. Bass 

Tape Smp. Brs 

Orch. Hit 

43

Perc. 

E. Bass 

Tape Smp. Brs 

Orch. Hit 

45

Perc.

E. Bass

Tape Smp. Brs

47

Perc.

E. Bass

Tape Smp. Brs

Orch. Hit

49

Perc.

E. Bass

Tape Smp. Brs

Orch. Hit

51

Perc. 

E. Bass 

Tape Smp. Brs 

Orch. Hit 

53

Perc. 

E. Bass 

Tape Smp. Brs 

Orch. Hit 

55

Perc. 

E. Bass 

Tape Smp. Brs 

Orch. Hit 

57

Perc.

E. Bass

Tape Smp. Brs

59

Perc.

E. Bass

Tape Smp. Brs

Orch. Hit

61

Perc.

E. Bass

Tape Smp. Brs

63

Perc. E. Bass Tape Smp. Brs Orch. Hit

65

Perc. E. Bass Tape Smp. Brs Orch. Hit

66

Perc. Tape Smp. Brs Orch. Hit

71

Perc. 

Tape Smp. Brs 

Orch. Hit 

72

Perc. 

Tape Smp. Brs 

Orch. Hit 

73

Perc. 

Tape Smp. Brs 

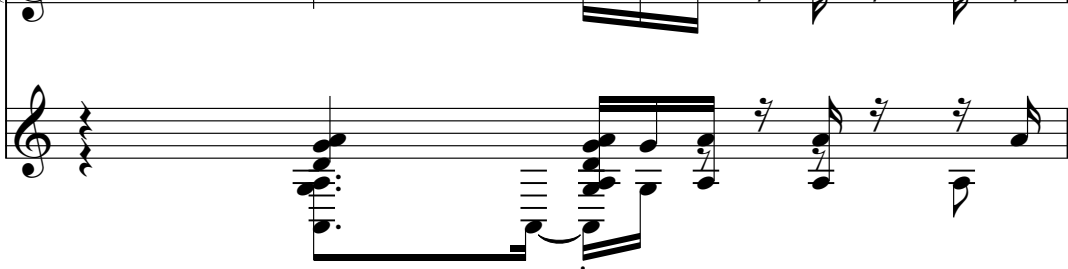
Orch. Hit 

74

Perc.

E. Bass

Tape Smp. Brs

Orch. Hit

76

Perc.

E. Bass

Tape Smp. Brs

78

Perc.

E. Bass

Tape Smp. Brs

Orch. Hit

80

Perc.

E. Bass

Tape Smp. Brs

82

Perc.

E. Bass

Tape Smp. Brs

Orch. Hit

84

Perc.

E. Bass

Tape Smp. Brs

86

Perc. E. Bass Tape Smp. Brs Orch. Hit

88

Perc. E. Bass Tape Smp. Brs

90

Perc. E. Bass Tape Smp. Brs Orch. Hit

92

Perc.

E. Bass

Tape Smp. Brs

Orch. Hit

93

Perc.

Tape Smp. Brs

Orch. Hit

94

Perc.

Tape Smp. Brs

Orch. Hit

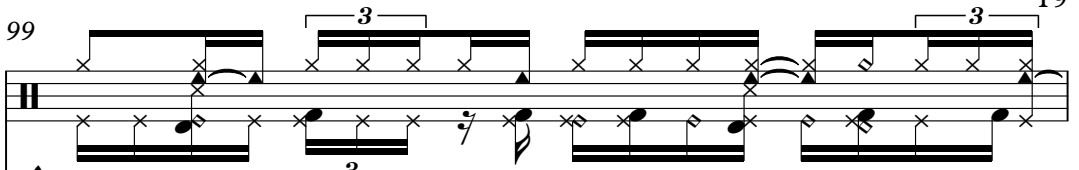
99 Perc.  19

Tape Smp. Brs 

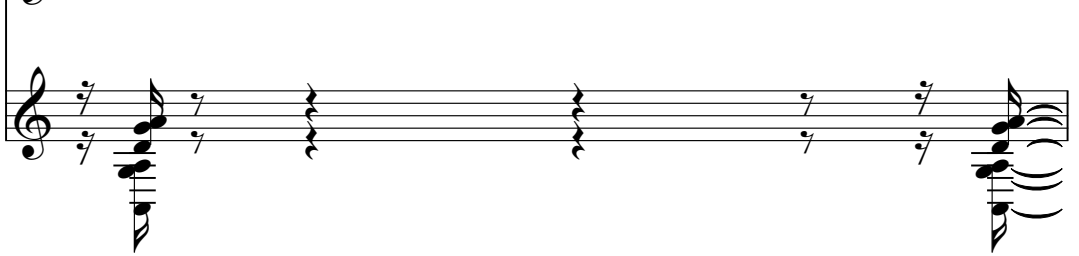
Orch. Hit 

100 Perc. 

Tape Smp. Brs 

Orch. Hit 

101 Perc. 

E. Bass 

Tape Smp. Brs 

Orch. Hit 

103

Perc. E. Bass Tape Smp. Brs Orch. Hit

105

Perc. E. Bass Tape Smp. Brs Orch. Hit

107

Perc. E. Bass Tape Smp. Brs

109

Perc. E. Bass Tape Smp. Brs Orch. Hit

111

Perc. E. Bass Tape Smp. Brs

113

Perc. E. Bass Tape Smp. Brs Orch. Hit

114

Perc. E. Bass Tape Smp. Brs Orch. Hit

116

Perc. E. Bass Tape Smp. Brs

118

Perc. E. Bass Tape Smp. Brs Orch. Hit

120

Perc.

E. Bass

Tape Smp. Brs

122

Perc.

E. Bass

Tape Smp. Brs

Orch. Hit

124

Perc.

E. Bass

Tape Smp. Brs

126

Perc.

E. Bass

Tape Smp. Brs

Orch. Hit

128

Perc.

E. Bass

Tape Smp. Brs

Orch. Hit

130

Perc.

E. Bass

Tape Smp. Brs

Orch. Hit

132

Perc. E. Bass Tape Smp. Brs Orch. Hit

134

Perc. E. Bass Tape Smp. Brs Orch. Hit

136

Perc. E. Bass Tape Smp. Brs Orch. Hit

138

Perc.

E. Bass

Tape Smp. Brs

140

Perc.

E. Bass

Tape Smp. Brs

Orch. Hit

142

Perc.

E. Bass

Tape Smp. Brs

144

Perc. E. Bass Tape Smp. Brs Orch. Hit

146

Perc. E. Bass Tape Smp. Brs

148

Perc. E. Bass Tape Smp. Brs Orch. Hit

150

Perc.

E. Bass

Tape Smp. Brs

152

Perc.

E. Bass

Tape Smp. Brs

Orch. Hit

154

Perc.

E. Bass

Tape Smp. Brs

Orch. Hit

# Commodores - Brick House

## Percussion

♩ = 120,000000

4

7

10

13

16

19

22

25

28

V.S.

31

34

37

40

43

46

49

52

55

58

61

64

66

68

70

72

74

77

80

83

Percussion

108

111

114

117

120

123

126

129

132

135

138

140

143

146

149

152

# Commodores - Brick House

Electric Bass

♩ = 126,000000

2

6

9

12

15

18

21

24

28

31

V.S.

34

37

40

43

46

49

53

56

59

62

65

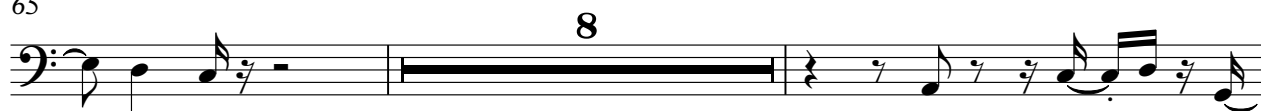

75

78

81

84

87

90

101

104

107

110

113

115

118

121

124

127

130

133

135

138

141

144

147

150

152

Tape Sampler Keyboard [Brass] Commodores - Brick House

♩ = 126,000000  
6

10

13

17

21

25

29

33

3

36

40

44

48

54

58

62

66

71

75

79

83

87

91

127

130

134

138

141

145

149

V.S.

152

3

♩ = 126,000000

10

2

16

3

3

24

3

29

34

3

3

42

3

49

54

3

57

3

3

110

3

3

118

3

3

127

3

2

3

133

2

3

141

2

3

149

3

3