

Cameo - Word Up

♩ = 120,000000

♩ = 120,000000

7

10

13

16

19

22

25

28

31

34

37

Perc.

J. Gtr.

E. Gtr.

E. Bass

A.

Tape Smp. Brs

Tape Smp. Brs

Vla.

Vla.

40

Perc.

J. Gtr.

E. Gtr.

E. Bass

A.

Tape Smp. Brs

Vla.

43

Perc. J. Gtr. E. Gtr. E. Bass Tape Smp. Brs Vla.

46

Perc. J. Gtr. E. Gtr. E. Bass Vla.

49

Perc. J. Gtr. E. Gtr. E. Bass Vla.

52

Perc. J. Gtr. E. Gtr. E. Bass Vla. Vla.

55

Db Picc. Perc. J. Gtr. E. Bass A. Tape Smp. Brs. Vla. Vla.

59

Perc. E. Bass

62

Db Picc.

Perc.

E. Bass

Tape Smp. Brs

65

Perc.

J. Gtr.

E. Bass

Tape Smp. Brs

68

Perc.

J. Gtr.

E. Bass

Tape Smp. Brs

Vla.

71

Perc. J. Gtr. E. Bass Tape Smp. Brs Vla.

74

Perc. J. Gtr. E. Bass Tape Smp. Brs Tape Smp. Brs Vla.

77

Perc. J. Gtr. E. Bass Tape Smp. Brs Tape Smp. Brs Vla.

80

83

86

89

Perc. E. Gtr. E. Bass Tape Smp. Brs

93

Perc. E. Gtr. E. Bass

97

Perc. J. Gtr. E. Gtr. E. Bass Tape Smp. Brs Vla. Vla.

100

Perc.

J. Gtr.

E. Bass

Tape Smp. Brs

Vla.

Vla.

104

Perc.

J. Gtr.

E. Bass

Tape Smp. Brs

Vla.

Vla.

108

Perc.

J. Gtr.

E. Bass

Tape Smp. Brs

Vla.

Vla.

111

Db Picc.

Perc.

J. Gtr.

E. Gtr.

E. Bass

A.

Tape Smp. Brs

Tape Smp. Brs

Vla.

Vla.

Piccolo in D $\flat$

Cameo - Word Up

$\text{♩} = 120,000000$

**2**

**6**

**52**

**5**

**64**

**49**

**114**

Percussion

Cameo - Word Up

♩ = 120,000000

V.S.

51

56

61

65

69

73

78

83

87

91

Percussion

95

99

104

109

114

♩ = 120,000000

5

9

13

17

21

25

29

33

37

41

45

49

53

57

8

68

73

77

81

16

100

104

108

111

114

♩ = 120,000000

9

13

17

28

39

43

47

51

53

28

82

86

90

96

114

Electric Bass

Cameo - Word Up

♩ = 120,000000

5

10

15

20

24

29

34

39

44

48

V.S.

53

58

61

64

67

71

76

81

85

89

96

100

105

110

114

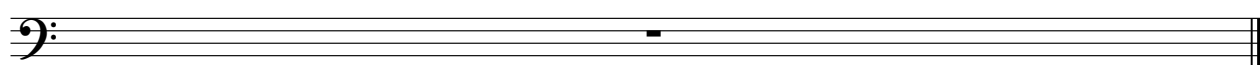

Alto

Cameo - Word Up

♩ = 120,000000

25

30

2

35

39

15

57

22

81

32

114

# Cameo - Word Up

## Tape Sampler Keyboard [Brass]

♩ = 120,000000

5

8

11

14

18

21

24

V.S.

27

30

33

36

39

42

46

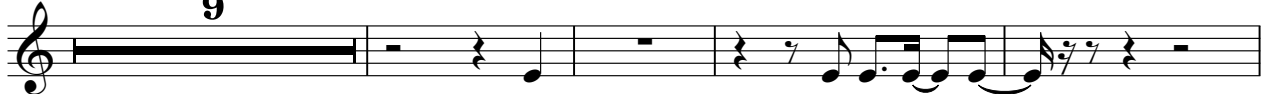

59

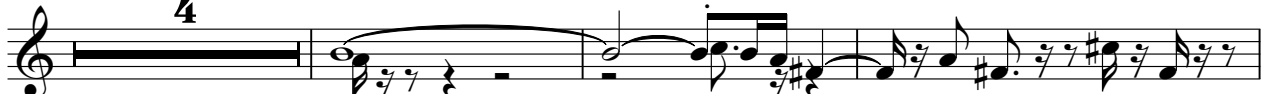

66

72

76

81

86

114

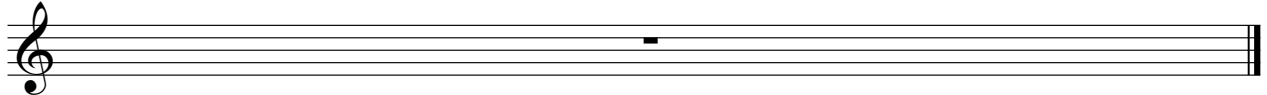

# Cameo - Word Up

## Tape Sampler Keyboard [Brass]

♩ = 120,000000

29

32

35

38

19

16

75

78

80

16

Tape Sampler Keyboard [Brass]

98

102

106

110

114

An empty musical staff for measure 114, consisting of five lines and a treble clef, with a double bar line at the end.

Viola

Cameo - Word Up

♩ = 120,000000

5

5

12

12

17

17

23

23

31

31

40

2

2

2

51

2

12

71

71

76

16

2

Viola

98

106

114

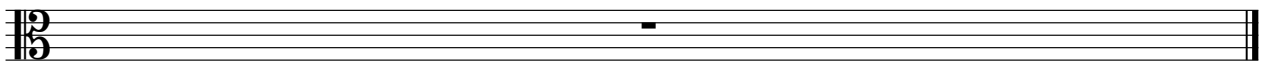

Viola

Cameo - Word Up

♩ = 120,000000

29

Word(c)

33

38

16

57

40

100

104

108

111

114