

Carlton Carl - She Is A Bad Mama Jama

2.6"
3.1,00
she's a bad mama jama/Carl Carlton

♩ = 113,000099

8

Drums

guitar

Rhodes

Bass

second bass

10

Drums

guitar

guitar

Rhodes

Bass

second bass

12

Drums

guitar

guitar

Rhodes

Bass

second bass

vocals

28.1"
15.1.00
www.funkville.net

14

Drums

guitar

guitar

Rhodes

Bass

second bass

vocals

16

Drums

guitar

guitar

Rhodes

Bass

background vocals

second bass

vocals

18

20

Drums

guitar

guitar

Rhodes

Bass

background vocals

second bass

vocals

22

Drums

guitar

Rhodes

Bass

background vocals

second bass

vocals

24

Drums

guitar

Rhodes

Bass

second bass

vocals

26

Drums

guitar

Rhodes

Bass

second bass

vocals

28

Drums

guitar

Rhodes

Bass

second bass

vocals

30

Drums

guitar

Rhodes

Bass

second bass

vocals

32

Drums

guitar

Rhodes

Bass

background vocals

second bass

vocals

34

Drums

guitar

Rhodes

Bass

second bass

vocals

36

Drums

guitar

Rhodes

Bass

background vocals

second bass

vocals

38

40

42

44

- Drums:** A drum set with a snare drum and cymbals, playing a steady rhythm.
- Rhodes:** A piano with a Rhodes-style sound, playing a simple harmonic accompaniment.
- Bass:** A bass guitar playing a steady, rhythmic line.
- background vocals:** A vocal line providing harmonic support.
- second bass:** A second bass line, likely for a second bassist or a different instrument.
- vocals:** The main vocal line, featuring a melodic phrase.

46

Drums

guitar

guitar

Rhodes

Bass

background vocals

second bass

vocals

48

Drums

guitar

Rhodes

Bass

second bass

vocals

50

Drums

guitar

Rhodes

Bass

second bass

vocals

52

Drums

guitar

Rhodes

Bass

second bass

vocals

54

Drums

guitar

Rhodes

Bass

second bass

vocals

56

Drums

guitar

Rhodes

Bass

background vocals

second bass

vocals

58

60

This musical score is arranged vertically with the following instruments from top to bottom:

- Rhodes:** A piano-style keyboard instrument with a few chords in the upper register.
- background vocals:** A vocal line with a melodic contour, including some rests.
- vocals:** A main vocal line with a melodic line and some rests.

62

64

Drums

guitar

guitar

Rhodes

Bass

background vocals

second bass

vocals

66

Drums

guitar

guitar

Rhodes

Bass

background vocals

second bass

vocals

68

70

Drums

guitar

guitar

Rhodes

Bass

background vocals

second bass

vocals

72

Drums

guitar

Rhodes

Bass

background vocals

second bass

74

Drums

guitar

Rhodes

Bass

background vocals

second bass

76

Drums

guitar

Rhodes

Bass

background vocals

second bass

78

Drums

guitar

Rhodes

Bass

background vocals

second bass

synth

80

Drums

guitar

Rhodes

Bass

background vocals

second bass

synth

82

Drums

guitar

Rhodes

Bass

second bass

synth

84

Drums

guitar

Rhodes

Bass

background vocals

second bass

synth

86

Drums

guitar

Rhodes

Bass

second bass

synth

88

Drums

guitar

Rhodes

Bass

second bass

vocals

synth

90

Drums

guitar

Rhodes

Bass

second bass

vocals

92

Drums

guitar

Rhodes

Bass

second bass

vocals

94

Drums

guitar

Rhodes

Bass

second bass

vocals

96

Drums

guitar

Rhodes

Bass

background vocals

second bass

vocals

98

Drums

guitar

guitar

Rhodes

Bass

second bass

vocals

100

Drums

guitar

Rhodes

Bass

background vocals

second bass

vocals

102

Drums

guitar

guitar

Rhodes

Bass

second bass

vocals

104

Drums

guitar

Rhodes

Bass

background vocals

second bass

vocals

106

108

- guitar:** Plays a complex, syncopated rhythm with various chordal textures and melodic lines.
- Rhodes:** Provides harmonic support with block chords in the right hand and a bass line in the left hand.
- Bass:** Plays a steady, rhythmic bass line with some syncopation.
- background vocals:** Features a melodic line with some rests.
- vocals:** Features a melodic line with some rests, likely the main vocal part.

110

112

114

116

118

- Drums:** Features a complex rhythmic pattern with various note values and rests.
- guitar (top):** Plays a melodic line with frequent bends and slurs.
- guitar (middle):** Remains silent throughout this section.
- Rhodes:** Provides harmonic support with chords and melodic fragments.
- background vocals:** Provides vocal accompaniment with a simple melodic line.
- vocals:** Provides the main vocal melody.
- synth:** Remains silent throughout this section.

Carlton Carl - She Is A Bad Mama Jama

Drums

♩ = 113,000099

6

9

12

15

18

21

24

27

30

V.S.

33

33

36

36

39

39

42

42

45

45

48

48

51

51

54

54

57

57

60

60

63

66

69

72

75

78

81

84

87

90

V.S.

93

96

99

102

105

108

111

114

117

Carlton Carl - She Is A Bad Mama Jama

guitar

♩ = 113,000099

6

9

12

14

16

18

20

22

24

26

V.S.

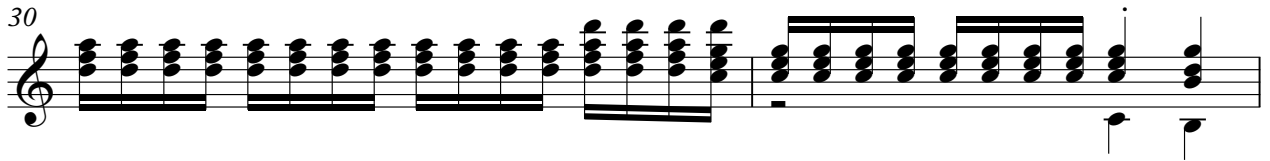

48

50

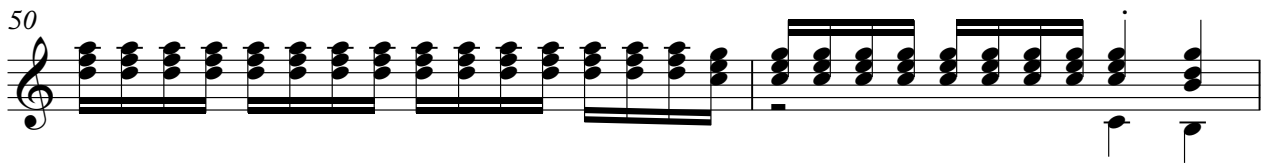

52

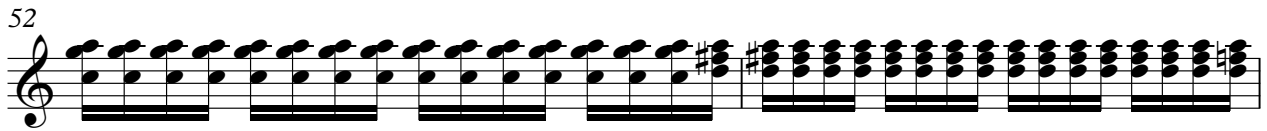

54

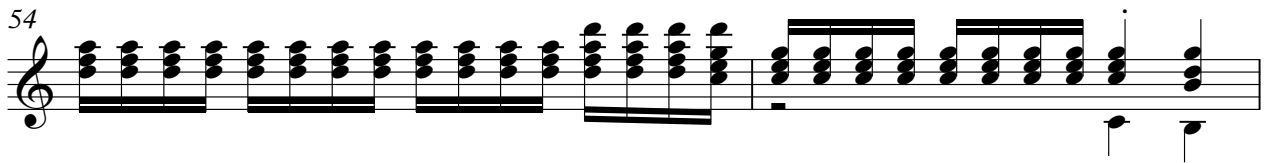

56

58

60

62

64

66

88

90

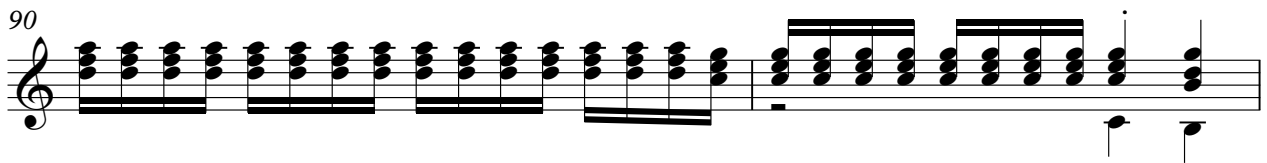

92

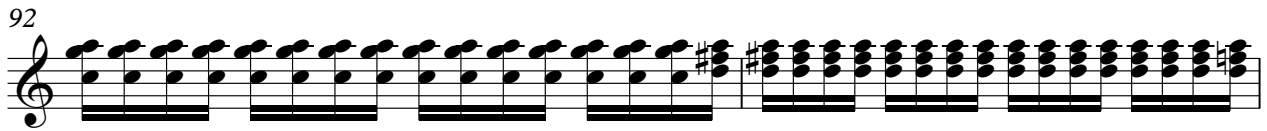

94

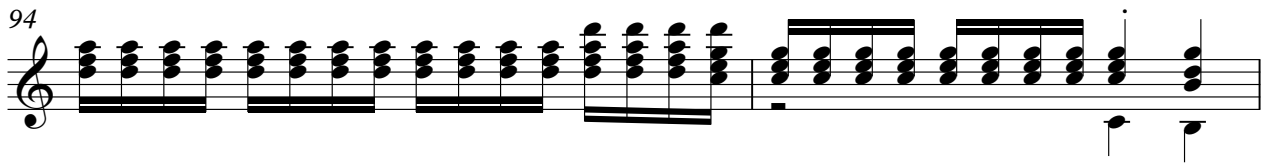

96

98

100

102

104

106

108

110

112

114

116

118

Carlton Carl - She Is A Bad Mama Jama

guitar

♩ = 113,000099

5 3

13

17

22

17

43

48

11

63

69

27

99

3 3 3

108

3 3

2

guitar

115

4

Carlton Carl - She Is A Bad Mama Jama

Rhodes

♩ = 113,000099

V.S.

54

62

70

78

86

94

102

110

116

Carlton Carl - She Is A Bad Mama Jama

Bass

♩ = 113,000099

5

8

11

14

17

20

23

27

31

V.S.

34

37

40

43

46

50

54

58

61

64

67

70

73

76

79

82

85

89

93

97

V.S.

100

103

106

109

112

115

118

Carlton Carl - She Is A Bad Mama Jama

background vocals

♩ = 113,000099

14

19

24

37

42

46

57

61

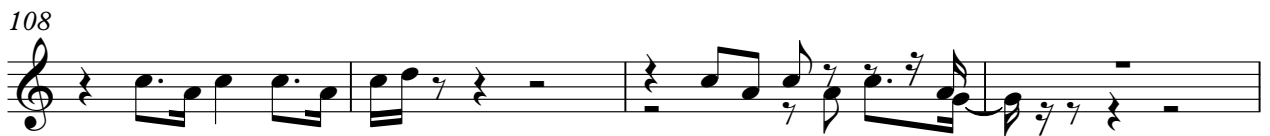
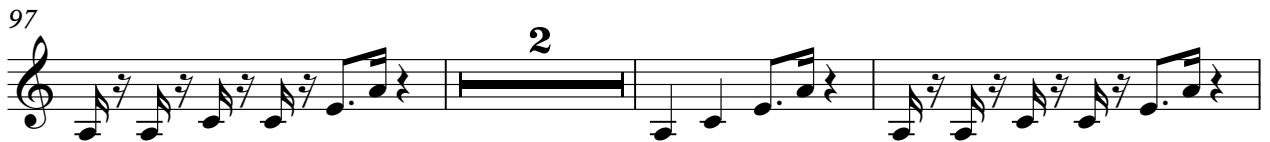

Carlton Carl - She Is A Bad Mama Jama

second bass

♩ = 113,000099

5

8

11

14

17

20

23

27

31

V.S.

V.S.

99

102

105

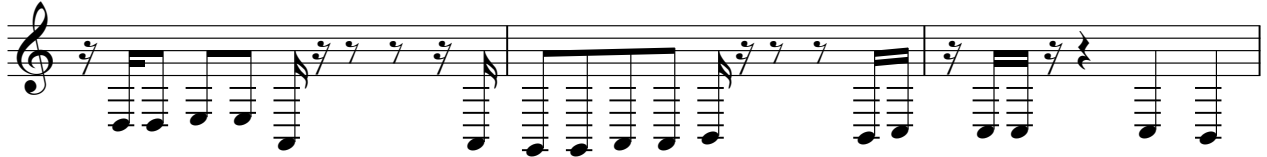

108

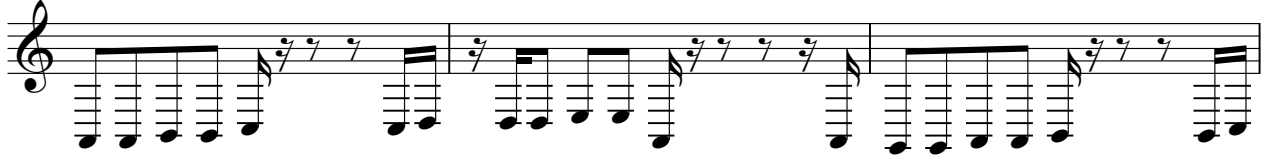

111

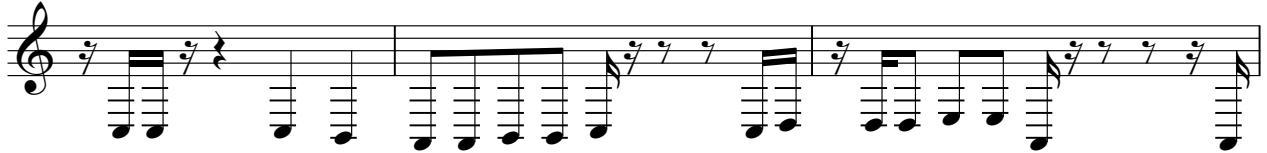

114

117

119

Carlton Carl - She Is A Bad Mama Jama

vocals

♩ = 113,000099

10

15

19

23

26

29

32

36

40

44

V.S.

48

52

55

58

62

66

70

16

89

92

95

98

102

106

110

114

117

synth

Carlton Carl - She Is A Bad Mama Jama

♩ = 113,000099

77

81

84

87

31