

James Brown - Hot Pants

0.0"
1.1,00
Hot pants James Brown
♩ = 93,000038

8

Alto Sax.
Ten. Sax.
Perc.
Flex.
E. Gtr.
E. Gtr.
E. Bass
Tape Smp. Brs
Orch. Hit

11

Alto Sax.
Ten. Sax.
Perc.
Flex.
E. Gtr.
E. Gtr.
E. Bass
Tape Smp. Brs
Orch. Hit

13

Alto Sax.
Ten. Sax.
Perc.
Flex.
E. Gtr.
E. Gtr.
E. Bass
Tape Smp. Brs
Orch. Hit

15

Alto Sax.
Ten. Sax.
Perc.
Flex.
E. Gtr.
E. Gtr.
E. Bass
Tape Smp. Brs
Orch. Hit

17

Alto Sax.
Ten. Sax.
Perc.
Flex.
E. Gtr.
E. Gtr.
E. Bass
Tape Smp. Brs
Orch. Hit

19

Alto Sax.
Ten. Sax.
Perc.
Flex.
E. Gtr.
E. Gtr.
E. Bass
Tape Smp. Brs
Orch. Hit

21

Alto Sax.
Ten. Sax.
Perc.
Flex.
E. Gtr.
E. Gtr.
E. Bass
Tape Smp. Brs
Orch. Hit

23

Alto Sax.
Ten. Sax.
Perc.
Flex.
E. Gtr.
E. Gtr.
E. Bass
Tape Smp. Brs
Orch. Hit

26

Alto Sax.
Ten. Sax.
Perc.
Flex.
E. Gtr.
E. Gtr.
E. Bass
Tape Smp. Brs
Orch. Hit

28

Alto Sax.
Ten. Sax.
Perc.
Flex.
E. Gtr.
E. Gtr.
E. Bass
Tape Smp. Brs
Orch. Hit

30

Alto Sax.
Ten. Sax.
Perc.
Flex.
E. Gtr.
E. Gtr.
E. Bass
Tape Smp. Brs
Orch. Hit

32

Alto Sax.
Ten. Sax.
Perc.
Flex.
E. Gtr.
E. Gtr.
E. Bass
Tape Smp. Brs
Orch. Hit

34

Alto Sax.
Ten. Sax.
Perc.
Flex.
E. Gtr.
E. Gtr.
E. Bass
Tape Smp. Brs
Orch. Hit

36

Alto Sax.
Ten. Sax.
Perc.
Flex.
E. Gtr.
E. Gtr.
E. Bass
Tape Smp. Brs
Orch. Hit

39

Alto Sax.

Ten. Sax.

Perc.

Flex.

E. Gtr.

E. Gtr.

E. Bass

Tape Smp. Brs

Orch. Hit

41

Alto Sax.

Ten. Sax.

Perc.

Flex.

E. Gtr.

E. Gtr.

E. Bass

Tape Smp. Brs

Orch. Hit

43

Alto Sax.
Ten. Sax.
Perc.
Flex.
E. Gtr.
E. Gtr.
E. Bass
Tape Smp. Brs
Orch. Hit

45

Alto Sax.
Ten. Sax.
Perc.
Flex.
E. Gtr.
E. Gtr.
E. Bass
Tape Smp. Brs
Orch. Hit

48

Alto Sax.
Ten. Sax.
Perc.
Flex.
E. Gtr.
E. Gtr.
E. Bass
Tape Smp. Brs
Orch. Hit

50

Alto Sax.
Ten. Sax.
Perc.
Flex.
E. Gtr.
E. Gtr.
E. Bass
Tape Smp. Brs
Orch. Hit

52

Alto Sax.

Ten. Sax.

Perc.

Flex.

E. Gtr.

E. Gtr.

E. Bass

Tape Smp. Brs

Orch. Hit

55

Alto Sax.

Ten. Sax.

Perc.

Flex.

E. Gtr.

E. Gtr.

E. Bass

Tape Smp. Brs

Orch. Hit

57

Alto Sax.

Ten. Sax.

Perc.

Flex.

E. Gtr.

E. Gtr.

E. Bass

Tape Smp. Brs

Orch. Hit

59

Alto Sax.

Ten. Sax.

Perc.

Flex.

E. Gtr.

E. Gtr.

E. Bass

Tape Smp. Brs

Orch. Hit

62

Alto Sax.
Ten. Sax.
Perc.
Flex.
E. Gtr.
E. Bass
Tape Smp. Brs
Orch. Hit

65

Alto Sax.
Ten. Sax.
Perc.
Flex.
E. Gtr.
E. Gtr.
E. Bass
Tape Smp. Brs
Orch. Hit

68

Alto Sax.

Ten. Sax.

Perc.

Flex.

E. Gtr.

E. Bass

Tape Smp. Brs

Orch. Hit

71

Alto Sax.

Ten. Sax.

Perc.

Flex.

E. Gtr.

E. Gtr.

E. Bass

Tape Smp. Brs

Orch. Hit

74

Alto Sax.
Ten. Sax.
Perc.
Flex.
E. Gtr.
E. Gtr.
E. Bass
Tape Smp. Brs
Orch. Hit

76

Alto Sax.
Ten. Sax.
Perc.
Flex.
E. Gtr.
E. Gtr.
E. Bass
Tape Smp. Brs
Orch. Hit

78

Alto Sax.
Ten. Sax.
Perc.
Flex.
E. Gtr.
E. Gtr.
E. Bass
Tape Smp. Brs
Orch. Hit

80

Alto Sax.
Ten. Sax.
Perc.
Flex.
E. Gtr.
E. Gtr.
E. Bass
Tape Smp. Brs
Orch. Hit

82

Alto Sax.
Ten. Sax.
Perc.
Flex.
E. Gtr.
E. Gtr.
E. Bass
Tape Smp. Brs
Orch. Hit

84

Alto Sax.
Ten. Sax.
Perc.
Flex.
E. Gtr.
E. Gtr.
E. Bass
Tape Smp. Brs
Orch. Hit

86

Alto Sax.

Ten. Sax.

Perc.

Flex.

E. Gtr.

E. Gtr.

E. Bass

Tape Smp. Brs

Orch. Hit

88

Alto Sax.

Ten. Sax.

Perc.

Flex.

E. Gtr.

E. Gtr.

E. Bass

Tape Smp. Brs

Orch. Hit

James Brown - Hot Pants

Alto Saxophone

♩ = 93,000038

6

11

14

17

20

23

27

30

34

37

V.S.

41

44

48

51

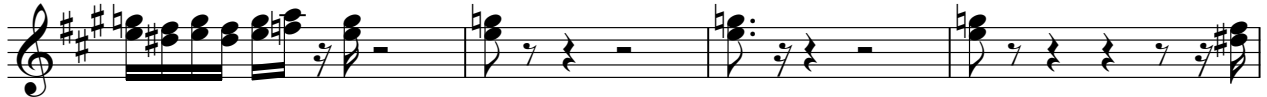

55

58

62

64

66

69

71

74

77

80

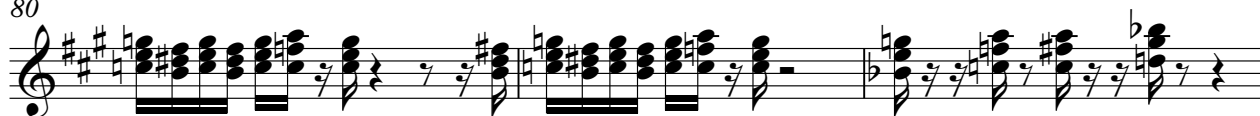

83

86

88

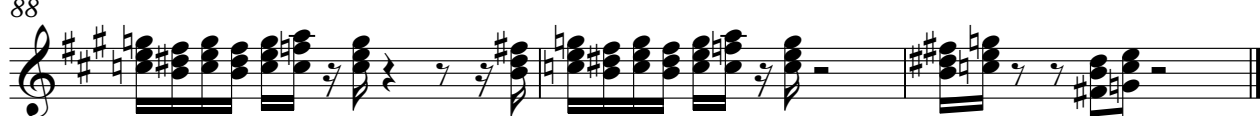

Tenor Saxophone

James Brown - Hot Pants

♩ = 93,000038

6

11

14

17

19

21

24

27

29

32

V.S.

35

38

41

44

48

50

53

56

58

61

64

67

70

73

76

78

80

83

86

88

James Brown - Hot Pants

Percussion

♩ = 93,000038

V.S.

Percussion

42

44

46

48

50

52

54

56

58

60

V.S.

63

66

69

72

75

77

79

81

83

85

Percussion

87

89

James Brown - Hot Pants

Flexatone

♩ = 93,000038

3

V.S.

Electric Guitar

James Brown - Hot Pants

♩ = 93,000038

2

5

7

9

11

13

15

17

19

21

V.S.

63

65

67

69

71

73

75

77

79

81

83

85

87

89

Electric Guitar

James Brown - Hot Pants

♩ = 93,000038

2

6

9

12

15

18

21

24

27

30

V.S.

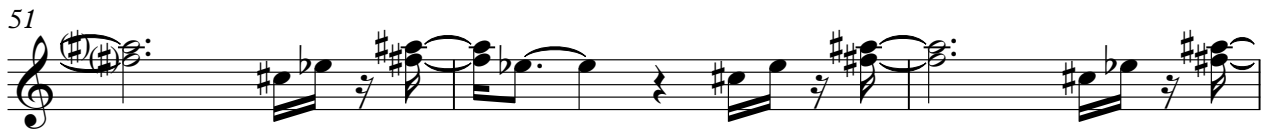
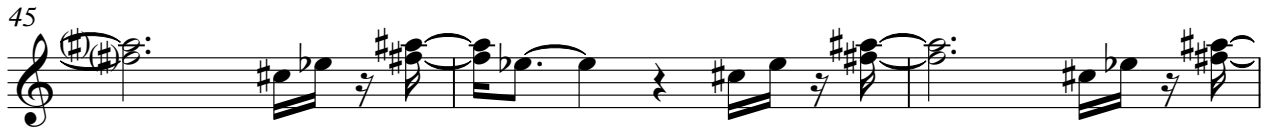
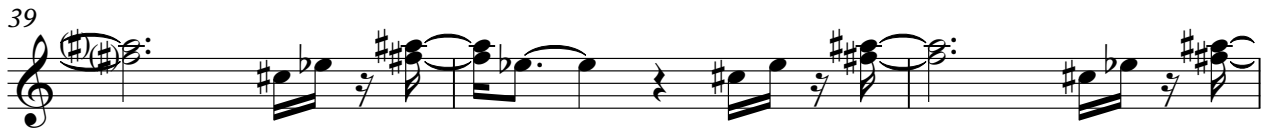

73

77

80

84

87

5-string Electric Bass

James Brown - Hot Pants

♩ = 93,000038

2

6

10

14

18

22

26

30

34

38

V.S.

42

46

50

54

58

62

65

68

71

74

78

81

85

88

James Brown - Hot Pants

Tape Sampler Keyboard [Brass]

♩ = 93,000038

6

11

13

16

18

20

23

27

V.S.

30

34

37

41

44

48

50

54

57

61

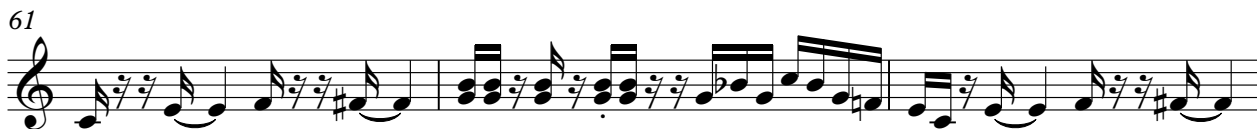

64

67

70

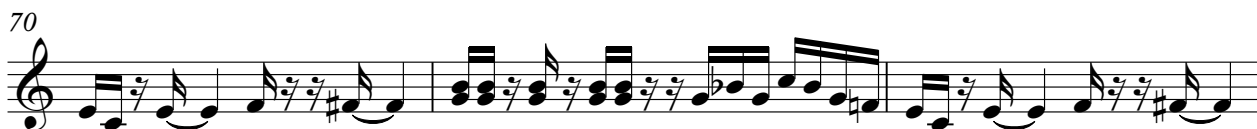

73

76

78

V.S.

Tape Sampler Keyboard [Brass]

80

83

86

88

Orchestra Hit

James Brown - Hot Pants

♩ = 93,000038

6

10

13

15

17

19

21

24

27

29

V.S.

33

35

38

41

43

47

50

53

56

58

62

64

66

69

71

73

75

77

79

81

V.S.

84

86

88

