

5

7

9

Perc.

E. Gtr.

E. Bass

E. Bass

Hpsd.

Orch. Hit

11

Perc.

E. Gtr.

E. Bass

E. Bass

Hpsd.

Orch. Hit

13

Perc. E. Gtr. E. Bass E. Bass Hpsd. Organ Orch. Hit

3

15

Perc. E. Bass E. Bass Hpsd. Organ

17

19

21

23

25

27

29

Perc.

Flex.

E. Bass

E. Bass

Hpsd.

Organ

31

Perc.

Flex.

E. Bass

S.

33

Perc.

Flex.

E. Bass

S.

Hpsd.

36

Perc.

Flex.

E. Bass

S.

38

Perc.

Flex.

E. Bass

E. Bass

Hpsd.

Organ

Orch. Hit

40

Perc.

Flex.

E. Bass

E. Bass

Hpsd.

Organ

Orch. Hit

42

44

46

48

50

Perc. E. Gtr. E. Bass Hpsd. Organ Orch. Hit

52

Perc. E. Gtr. E. Bass E. Bass Hpsd. Organ Orch. Hit

54

Perc. E. Gtr. E. Bass E. Bass Hpsd. Organ Orch. Hit

56

Perc. E. Gtr. E. Bass E. Bass Hpsd. Organ Orch. Hit

58

60

63

66

68

70

72

74

76

Perc. Flex. E. Bass E. Bass Hpsd. Organ Orch. Hit

78

Perc. Flex. E. Bass E. Bass Hpsd. Organ Orch. Hit

80

Perc. Flex. E. Bass E. Bass Hpsd. Organ Orch. Hit

82

Perc. Flex. E. Bass E. Bass Hpsd. Organ Orch. Hit

83

Perc.

Flex.

E. Bass

Hpsd.

Organ

Orch. Hit

Dr John - Right Place Wrong Time

Percussion

♩ = 100,000000

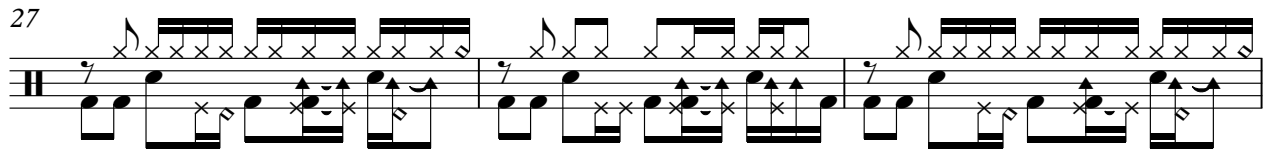
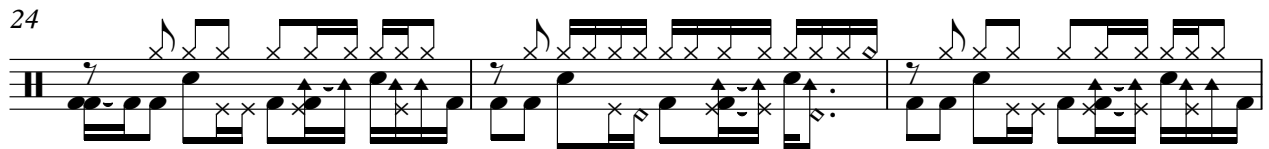
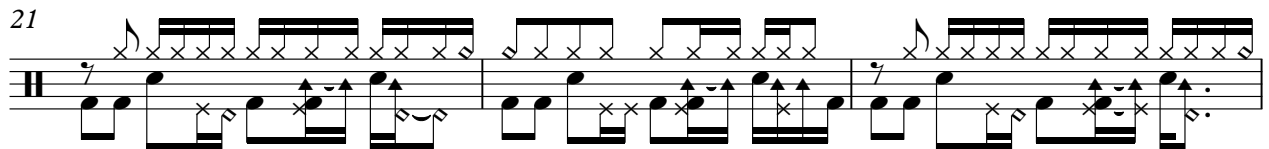
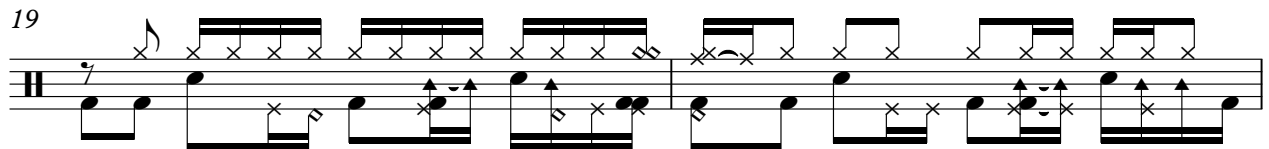
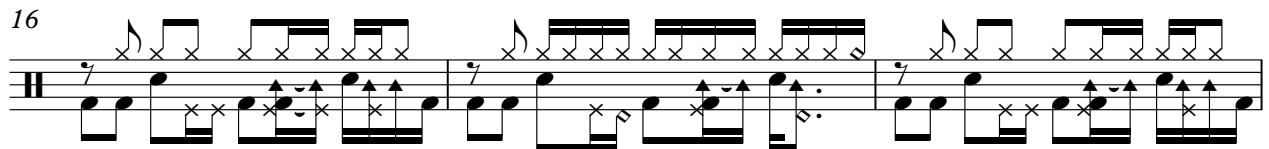
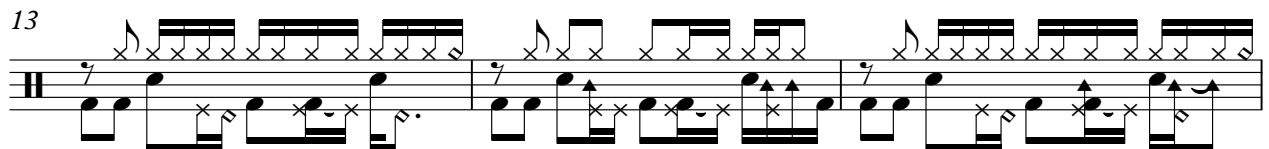

V.S.

30

34

38

41

43

45

48

51

53

55

57

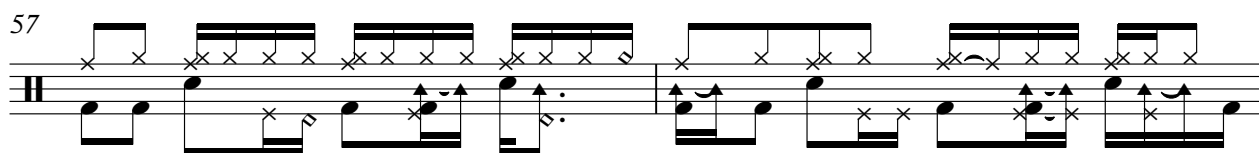

59

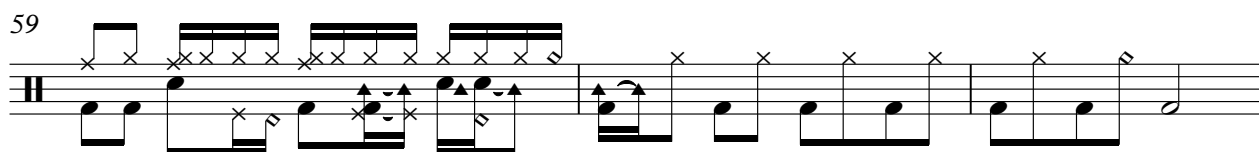

62

66

69

71

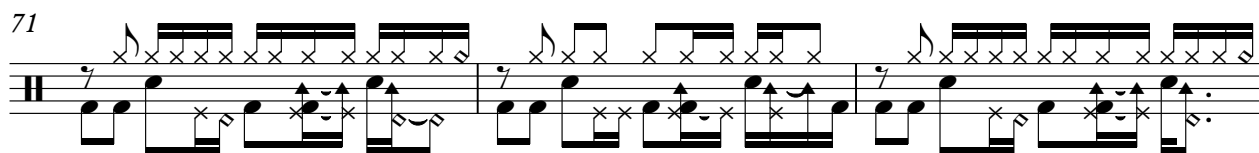

74

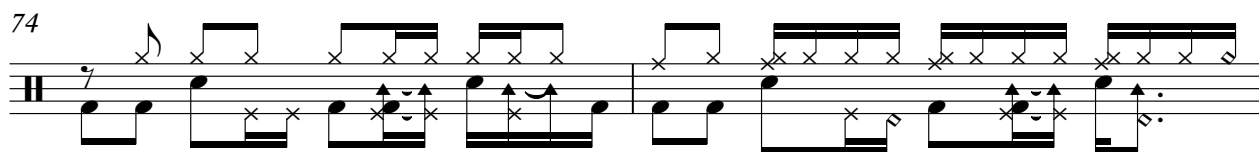

76

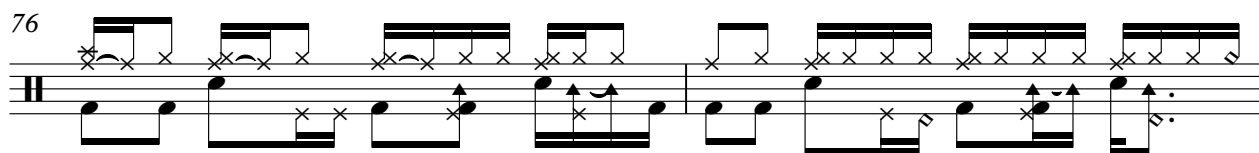

78

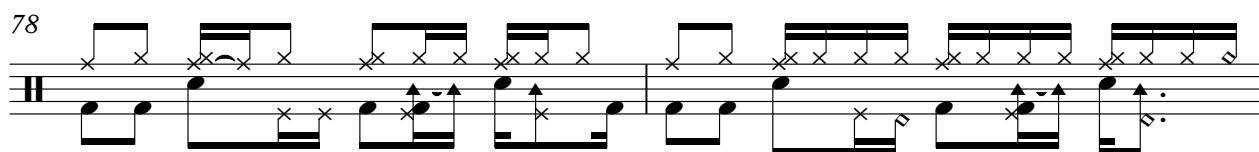

80

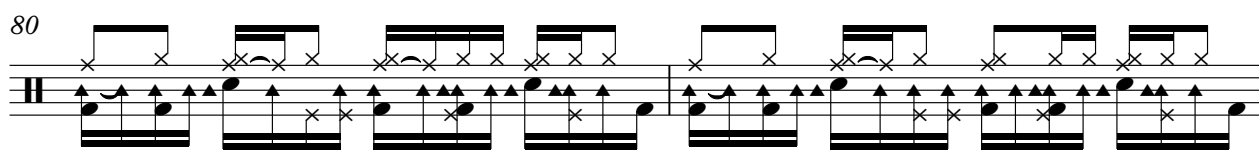

V.S.

Dr John - Right Place Wrong Time

Flexatone

♩ = 100,000000

16

20

23

26

29

32

35

38

41

44

12

59

62

65

68

71

74

77

80

82

Electric Guitar

Dr John - Right Place Wrong Time

♩ = 100,000000

5 2

10

14

12 58

♩ = 100,000000

46

49

52

55

58

60

24

Electric Bass

Dr John - Right Place Wrong Time

♩ = 100,000000

8

13

18

23

28

9

41

46

2 3

54

58

9

2

Electric Bass

69

74

79

Dr John - Right Place Wrong Time

5-string Electric Bass

♩ = 100,000000

4

8

10

12

14

16

18

20

22

24

V.S.

Soprano

Dr John - Right Place Wrong Time

♩ = 100,000000

30

2

35

24

62

2

19

Harpsichord

Dr John - Right Place Wrong Time

♩ = 100,000000

4

6

8

10

12

14

17

20

V.S.

23

26

29

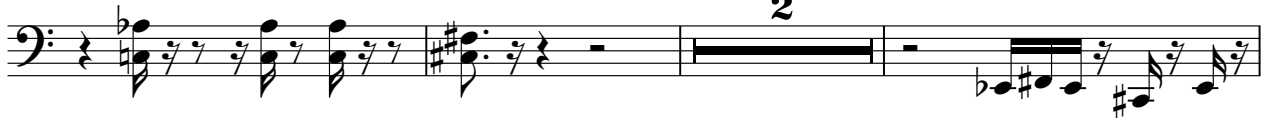

34

41

44

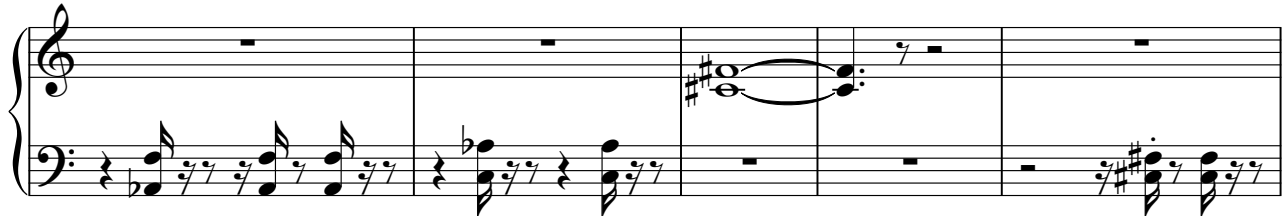

49

53

56

59

2

64

4

71

74

77

80

82

Rock Organ

Dr John - Right Place Wrong Time

♩ = 100,000000
13

19

26 **8**

39

47

53

58 **6**

Rock Organ

67

73

79

♩ = 100,000000

5

10

15

12 11

40

44

2

50

54

57

8

68

72

76

80

