Those Damned Blue-Collar Tweekers (bass solo)

Primus

Sailling the Seas of Cheese

Words & Music by Primus

Standard tuning

♩ = 210

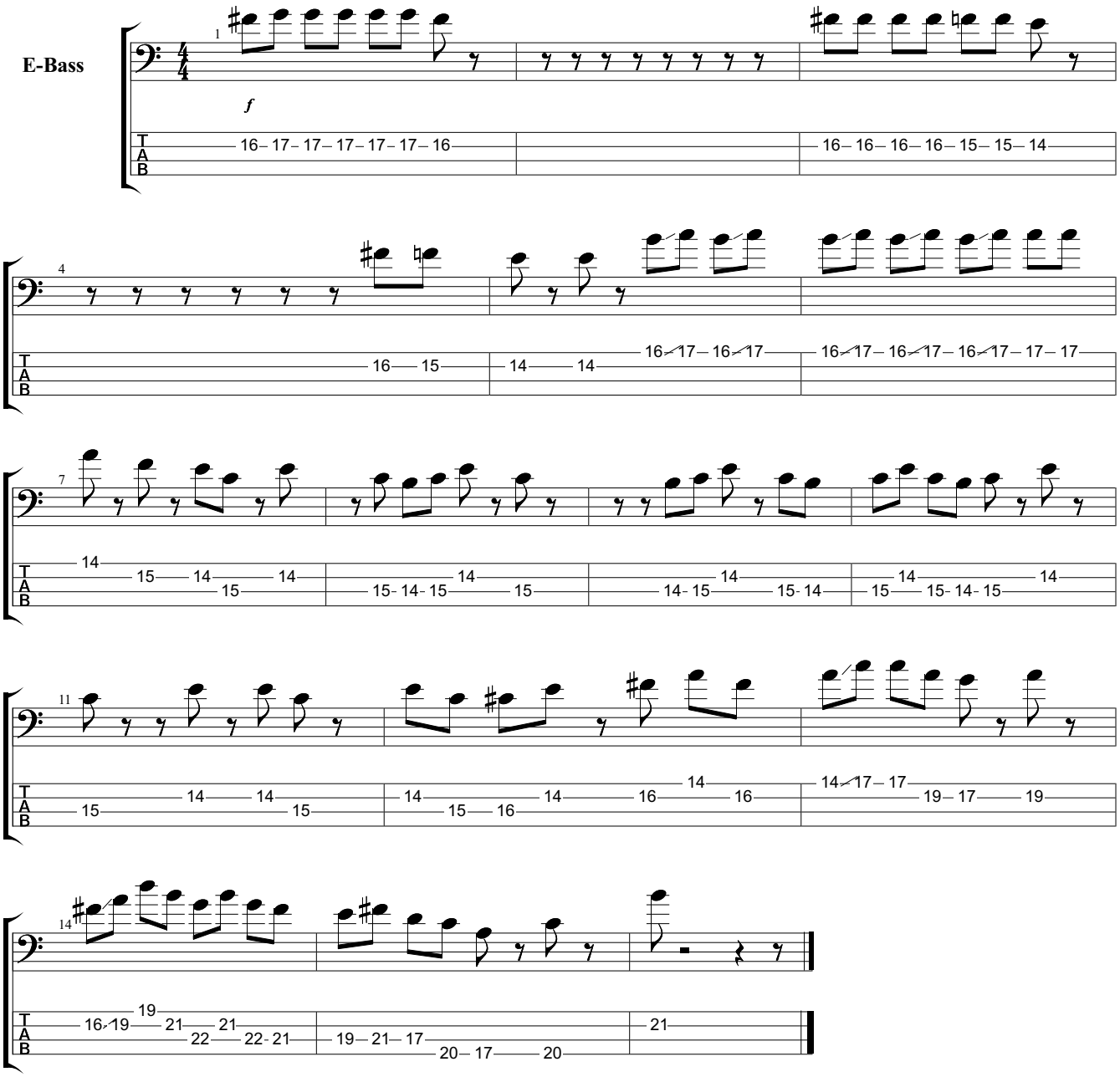

Downloaded from MusicNotesLib.com Perfect notes and guitar tabs searcher