

♩ = 109,000145

All rights reserved

Midiart
Midiart

3

Perc.

A.

Lead 8

Solo

Oh oh oh oh oh. Yeah yeah.

5

Perc.

A.

Rev. Cym.

Lead 8

Solo

Yeah eeh hey hey yeah Yeah. That's what we play!

7 Perc. 

E. Bass 

E. Clav. 

Lead 2 

Lead 8 

Solo 

Some times you lose

some times you win

9

Perc.

E. Bass

E. Clav.

Lead 2

Lead 8

Solo

but no mat ter what you don't give in.

11

Perc.

E. Bass

E. Clav.

Lead 2

Lead 8

Solo

If you should fail just dust your self off

13

Perc.

E. Bass

E. Clav.

Lead 2

Lead 8

Solo

and you just get up and try a gain.

15 Perc. 

E. Bass 

E. Clav. 

Lead 2 

Lead 8 

Solo 

You can do an y thing just put your

17

Perc. E. Bass E. Clav. Rev. Cym. Lead 2 Lead 8 Solo

mind to it. Eve ry bo dy sing;

19

Perc. E. Gtr. E. Bass A. E. Clav. Perc. Organ Syn. Str. Lead 2 Lead 8 Solo

Oh oh oh oh oh

20

Perc. E. Gtr. E. Bass A. E. Clav. Perc. Organ Syn. Str. Lead 2 Lead 8 Solo

move your body

21

Perc. E. Gtr. E. Bass A. E. Clav. Perc. Organ Syn. Str. Lead 2 Lead 8 Solo

yeah eeh hey hey yeah

22

Perc. E. Gtr. E. Bass A. E. Clav. Perc. Organ Syn. Str. Lead 2 Lead 5 Lead 8 Solo

stretch your mind. If you

23

Perc. E. Gtr. E. Bass E. Clav. Perc. Organ Syn. Str. Lead 2 Lead 5 Solo

wan na come a long and join the fun.

24

Perc. E. Gtr. E. Bass E. Clav. Perc. Organ Syn. Str. Lead 2 Lead 5 Lead 8 Solo

It's a celebration. If you

25

Perc. E. Gtr. E. Bass E. Clav. Perc. Organ Syn. Str. Lead 2 Lead 5 Lead 8 Solo

wan na come a long and sing this song. Eve

26

Perc.

E. Gtr.

E. Bass

E. Clav.

Perc. Organ

Syn. Str.

Lead 2

Lead 8

Solo

ry bo dy sing a long:

27

Perc. E. Gtr. E. Bass A. E. Clav. Perc. Organ Syn. Str. Lead 2 Lead 8 Solo

Oh oh oh oh oh

28

Perc. E. Gtr. E. Bass A. E. Clav. Perc. Organ Syn. Str. Lead 2 Lead 8 Solo

move your body

29

Perc. E. Gtr. E. Bass A. E. Clav. Perc. Organ Syn. Str. Lead 2 Lead 8 Solo

yeah eeh hey hey yeah

30

Perc. E. Gtr. E. Bass A. E. Clav. Perc. Organ Rev. Cym. Syn. Str. Lead 2 Lead 8 Solo

stretch your mind. Get up on your feet

32

Perc.

E. Bass

E. Clav.

Lead 2

Lead 8

Solo

and out in the streets this is a cel

34

Perc.

E. Bass

E. Clav.

Lead 2

Lead 8

Solo

e bra tion. Work your bo dy and mind

36

Perc.

E. Bass

E. Clav.

Lead 2

Lead 8

Solo

at the same time this is an in

38

Perc.

E. Bass

E. Clav.

Lead 2

Lead 8

Solo

vi ta tion. We can do an

40

Perc.

E. Bass

E. Clav.

Lead 2

Lead 8

Solo

y thing just put our minds to it.

42

Eve ry bo dy sing;

43

Perc. E. Gtr. E. Bass A. E. Clav. Perc. Organ Syn. Str. Lead 2 Lead 8 Solo

Oh oh oh oh oh

44

Perc.

E. Gtr.

E. Bass

A.

E. Clav.

Perc. Organ

Syn. Str.

Lead 2

Lead 8

Solo

move your body

45

Perc. E. Gtr. E. Bass A. E. Clav. Perc. Organ Syn. Str. Lead 2 Lead 8 Solo

yeah eeh hey hey yeah

46

Perc. E. Gtr. E. Bass A. E. Clav. Perc. Organ Syn. Str. Lead 2 Lead 5 Lead 8 Solo

stretch your mind. If you wan

47

Perc.

E. Gtr.

E. Bass

A.

E. Clav.

Perc. Organ

Syn. Str.

Lead 2

Lead 5

Solo

na come a long and join the fun.

48

Perc.

E. Gtr.

E. Bass

A.

E. Clav.

Perc. Organ

Syn. Str.

Lead 2

Lead 5

Lead 8

Solo

It's a celebra tion. If you wan

49

Perc. E. Gtr. E. Bass A. E. Clav. Perc. Organ Syn. Str. Lead 2 Lead 5 Lead 8 Solo

na come a long and sing this song. Eve

50

Perc.

E. Gtr.

E. Bass

E. Clav.

Perc. Organ

Syn. Str.

Lead 2

Lead 8

Solo

ry bo dy sing a long:

51

Perc. E. Gtr. E. Bass A. E. Clav. Perc. Organ Syn. Str. Lead 2 Lead 8 Solo

Oh oh oh oh oh

52

Perc. E. Gtr. E. Bass A. E. Clav. Perc. Organ Syn. Str. Lead 2 Lead 8 Solo

move your body

53

Perc. E. Gtr. E. Bass A. E. Clav. Perc. Organ Syn. Str. Lead 2 Lead 8 Solo

yeah eeh hey hey yeah

54

Perc.

E. Gtr.

E. Gtr.

E. Bass

A.

E. Clav.

Perc. Organ

Rev. Cym.

Syn. Str.

Lead 2

Lead 8

Solo

stretch your mind.

55 Perc. E. Gtr. E. Bass E. Piano Syn. Str. Lead 1 Lead 8 Solo

The moment is here

56

Perc.

E. Gtr.

E. Bass

E. Piano

Syn. Str.

Lead 1

Lead 8

Solo

and now's the time

57

Perc.

E. Gtr.

E. Bass

E. Piano

Syn. Str.

Lead 1

Lead 8

Solo

to change your ways.

59

Perc.

E. Gtr.

E. Bass

E. Piano

Syn. Str.

Lead 1

Lead 8

Solo

I know you'll find

60

Perc.

E. Gtr.

E. Bass

A.

E. Piano

Syn. Str.

Lead 1

Lead 8

Solo

a bet ter day.

61

Perc. E. Gtr. E. Bass A. E. Piano Syn. Str. Lead 1 Lead 8 Solo

63

Perc.

A.

Lead 2

Lead 8

Solo

Oh oh oh oh oh eve ry bo dy say.

65

Perc.

A.

Lead 2

Lead 8

Solo

yeah eeh hey hey yeah

66

Perc.

Rev. Cym.

Lead 2

Lead 8

Solo

eve ry bo dy say.

67

Perc. E. Gtr. E. Bass A. E. Clav. Perc. Organ Syn. Str. Lead 2 Lead 8 Solo

Oh oh oh oh oh

68

Perc.

E. Gtr.

E. Bass

A.

E. Clav.

Perc. Organ

Syn. Str.

Lead 2

Lead 8

Solo

move your body

69

Perc. E. Gtr. E. Bass A. E. Clav. Perc. Organ Syn. Str. Lead 2 Lead 8 Solo

yeah eeh hey hey yeah

70

Perc.

E. Gtr.

E. Bass

A.

E. Clav.

Perc. Organ

Syn. Str.

Lead 2

Lead 5

Lead 8

Solo

stretch your mind. If you

71

Perc.

E. Gtr.

E. Bass

A.

E. Clav.

Perc. Organ

Syn. Str.

Lead 2

Lead 5

Solo

wan na come a long and join the fun.

72

Perc.

E. Gtr.

E. Bass

A.

E. Clav.

Perc. Organ

Syn. Str.

Lead 2

Lead 5

Lead 8

Solo

It's a celebration. If you

73

Perc. E. Gtr. E. Bass A. E. Clav. Perc. Organ Syn. Str. Lead 2 Lead 5 Lead 8 Solo

wan na come a long and sing this song. Eve

74

Perc. E. Gtr. E. Bass E. Clav. Perc. Organ Syn. Str. Lead 2 Lead 8 Solo

ry bo dy sing a long:

75

Perc. E. Gtr. E. Bass A. E. Clav. Perc. Organ Syn. Str. Lead 2 Lead 8 Solo

Oh oh oh oh oh

76

Perc. E. Gtr. E. Bass A. E. Clav. Perc. Organ Syn. Str. Lead 2 Lead 8 Solo

eve ry bo dy.

77

Perc. E. Gtr. E. Bass A. E. Clav. Perc. Organ Syn. Str. Lead 2 Lead 8 Solo

Yeah eeh hey hey yeah

78

Perc.

E. Gtr.

E. Bass

A.

E. Clav.

Perc. Organ

Rev. Cym.

Syn. Str.

Lead 2

Lead 8

Solo

now's the time.

79

Perc. E. Gtr. E. Bass A. E. Clav. Perc. Organ Syn. Str. Lead 2 Lead 8 Solo

Oh oh oh oh oh

80

Perc.

E. Gtr.

E. Bass

A.

E. Clav.

Perc. Organ

Syn. Str.

Lead 2

Lead 8

Solo

move your body

81

Perc. E. Gtr. E. Bass A. E. Clav. Perc. Organ Syn. Str. Lead 2 Lead 8 Solo

yeah eeh hey hey yeah

82

Perc. E. Gtr. E. Bass A. E. Clav. Perc. Organ Syn. Str. Lead 2 Lead 5 Lead 8 Solo

stretch your mind. If you

83

Perc.

E. Gtr.

E. Bass

A.

E. Clav.

Perc. Organ

Syn. Str.

Lead 2

Lead 5

Solo

wan na come a long and join the fun.

84

Perc. E. Gtr. E. Bass A. E. Clav. Perc. Organ Syn. Str. Lead 2 Lead 5 Lead 8 Solo

Yeah. If you

85

Perc. E. Gtr. E. Bass A. E. Clav. Perc. Organ Syn. Str. Lead 2 Lead 5 Lead 8 Solo

wan na come a long and sing this song. Say

86

Perc. E. Gtr. E. Bass E. Clav. Perc. Organ Syn. Str. Lead 2 Lead 8 Solo

yeah eeh hey hey yeah

87

Perc. E. Gtr. E. Bass A. E. Clav. Perc. Organ Syn. Str. Lead 2 Lead 8 Solo

Oh oh oh oh oh

88

Perc. E. Gtr. E. Bass A. E. Clav. Perc. Organ Syn. Str. Lead 2 Lead 8 Solo

move your body

89

Perc. E. Gtr. E. Bass A. E. Clav. Perc. Organ Syn. Str. Lead 2 Lead 8 Solo

Yeah eeh hey hey yeah stretch your mind...

Percussion

♩ = 109,000145

Midiart
Midiart

V.S.

27

29

31

35

38

41

43

45

47

49

Percussion

51

53

55

58

61

64

66

68

70

72

V.S.

Percussion

Electric Guitar

♩ = 109,000145

Midiart
Midiart

Electric Guitar

♩ = 109,000145

53

57

60

29

91

Midiart
Midiart

5-string Electric Bass

♩ = 109,000145

6

11

16

21

26

30

35

40

45

50

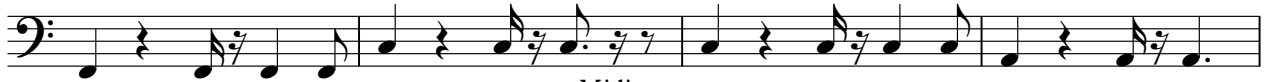

Midiart
Midiart

V.S.

54

60

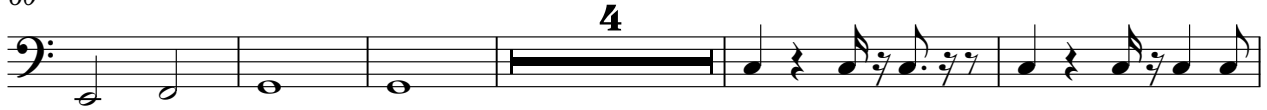

69

74

78

82

86

91

Alto

♩ = 109,000145

2 13

19 4

27 12

43

48

53 5

62

68

72

Midiart
Midiart

75

80

85

88

91

Electric Piano

♩ = 109,000145

54

56

58

60

62

28

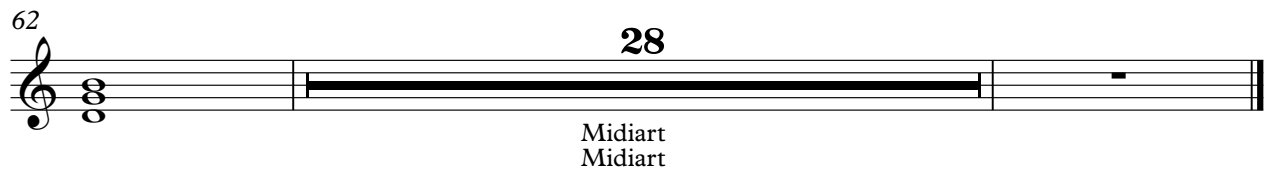

Midiart
Midiart

Electric Clavichord

♩ = 109,000145

6

6

9

12

15

18

21

24

27

30

Midiart
Midiart

V.S.

Electric Clavichord

33

36

39

42

45

48

51

54

68

71

Electric Clavichord

74

77

80

83

86

88

91

Percussive Organ

♩ = 109,000145

18

21

24

27

30

12

44

47

50

53

12

Midiart
Midiart

Percussive Organ

Reverse Cymbals

♩ = 109,000145

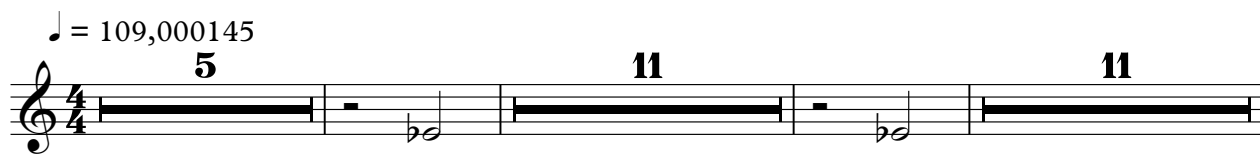

5 11 11

30

11 11

55

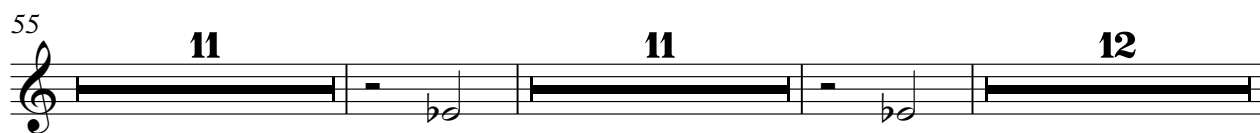

11 11 12

91

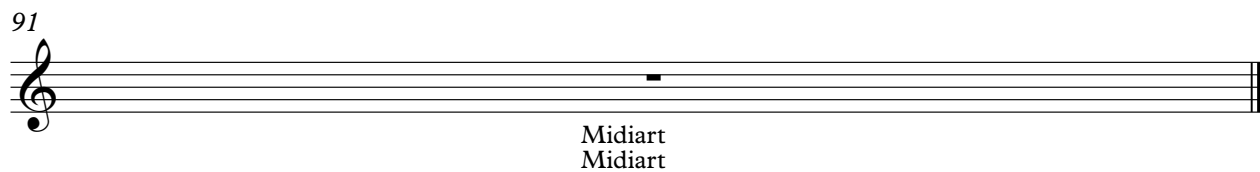

Midiart
Midiart

Synth Strings

♩ = 109,000145

18

26

12

45

54

63

4

75

83

91

Midiart
Midiart

Lead 1 (Square)

♩ = 109,000145

54

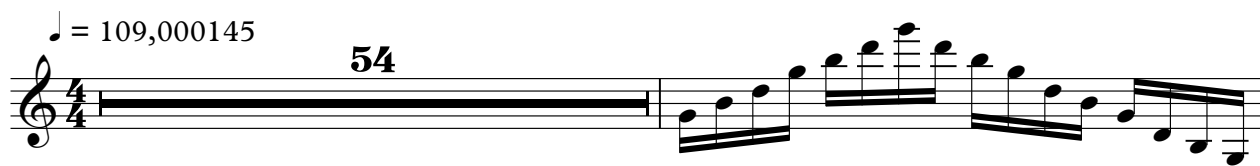

56

58

60

62

29

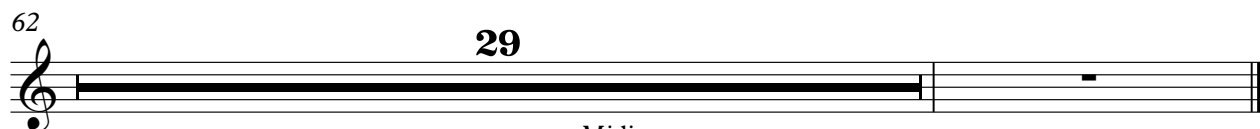

Midiart
Midiart

Lead 2 (Sawtooth)

♩ = 109,000145
6

10
14
18
22
26
30
34
38
42

Midiart
Midiart

V.S.

Lead 2 (Sawtooth)

91

Lead 5 (Charang)

♩ = 109,000145

21

25

20

47

50

20

73

8

83

85

5

91

Midiart
Midiart

Lead 8 (Bass + Lead)

♩ = 109,000145

2

7

11

14

18

23

28

32

36

40

Midiart
Midiart

V.S.

Lead 8 (Bass + Lead)

44

49

54

58

62

67

72

76

81

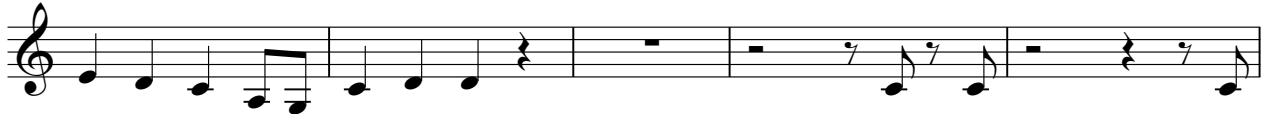

86

Lead 8 (Bass + Lead)

3

91

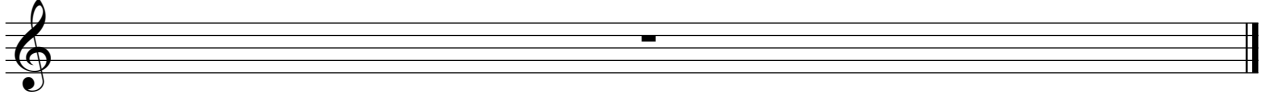

Solo

♩ = 109,000145

All rights reserved Oh oh oh oh oh.Yeah. Yeah eeh hey hey yeahYeah! Simpse

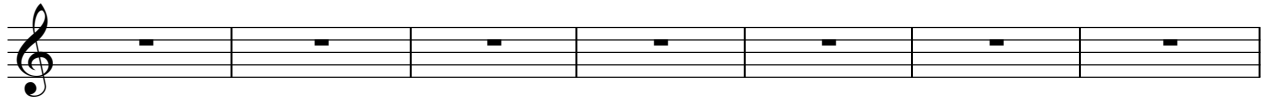

sinovin butthat youlongivein. Ifofald juststiff anydget upandrygain.

Youan ythingstumind to it. Everying; Oh oh oh oh oh move your bo dy

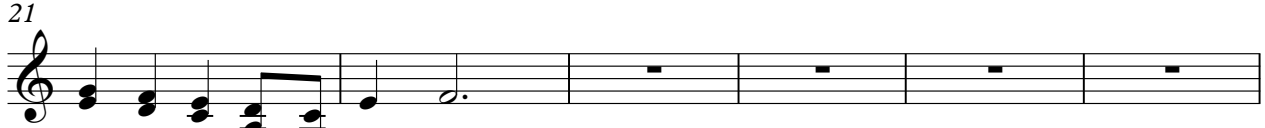

yeah eeh hey hey yeahstretch yomind.Ifwan caningofun. It'scelebraionIfwan caningofun rbying:

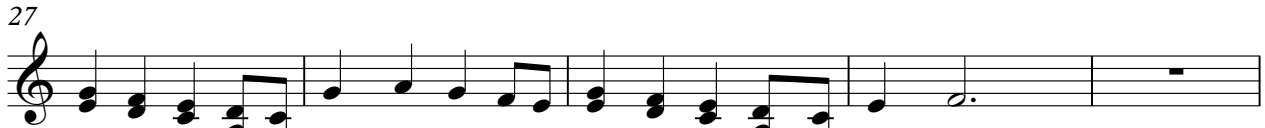

Oh oh oh oh oh move your bo dy yeah eeh hey hey yeahstretch yomind. Geyofact

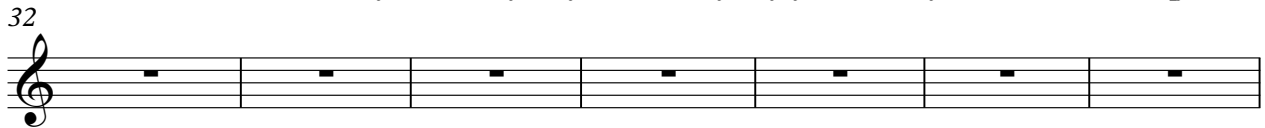

andthreets thiscel ebraion. Woychnd atame thisan vi tation.

Waan ythingstumindsto it. Everying; Oh oh oh oh oh move your bo dy

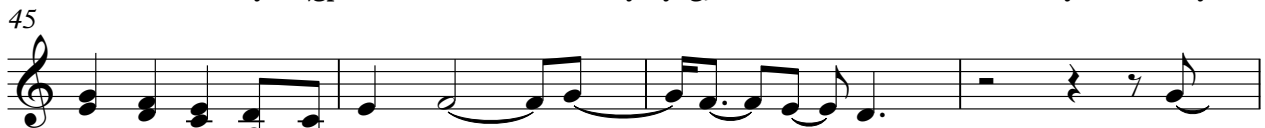

yeah eeh hey hey yeahstretch yomind. Ifwan caningofun. It'scelebra tionIfwan

nanegansing thisive rybyingong: Oh oh oh oh oh move your bo dy

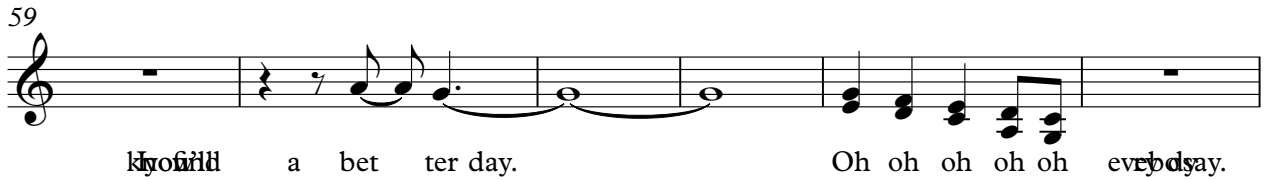

yeah eeh hey hey yeahstretch yomind. Midiart
Midiart here andwhime change youays.

59

 I would like a better day. Oh oh oh oh oh everyday.

65

 yeah eeh hey hey yeah everyday. Oh oh oh oh oh move your body yeah eeh hey hey yeah

70

 stretch your mind. If you want to come along and join the fun. It's a celebration. If you

73

 want to come along and sing this song every body long: Oh oh oh oh oh every body.

77

 Yeah eeh hey hey yeah now's the time. Oh oh oh oh oh move your body

81

 yeah eeh hey hey yeah stretch your mind. If you want to come along and join the fun. Yeah. If you

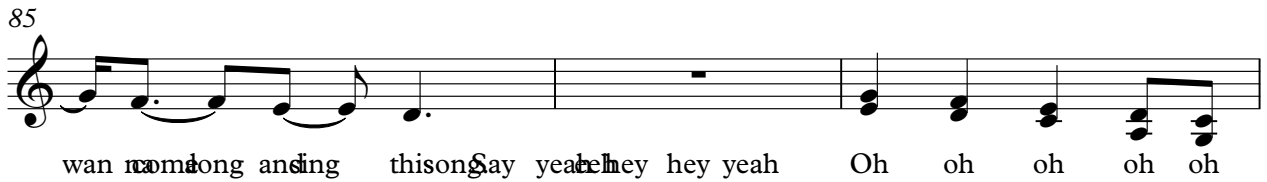
85

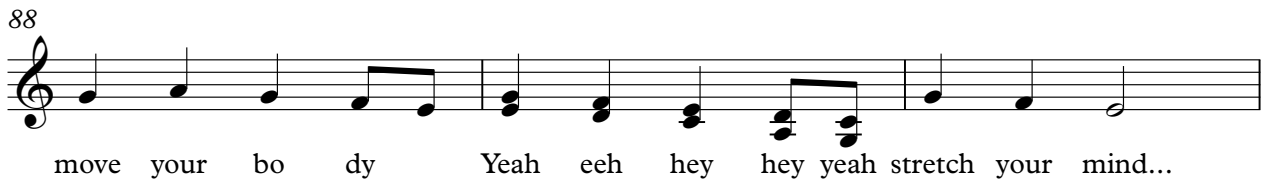
 want to come along and sing this song say yeah eeh hey hey yeah Oh oh oh oh oh

88

 move your body Yeah eeh hey hey yeah stretch your mind...

91

 move your body Yeah eeh hey hey yeah stretch your mind...