

Boyz II Men - Color Of Love

0.0"
1.1,00
"Color of Love" - Boyz 2 Men, sequenced by purwanto@stampede.org, Sept 13, 2003
♩ = 76,999977

11

Perc.

E. Bass

E. Piano

FM

Pad 1

3

15

Perc.

E. Bass

E. Piano

FM

Pad 1

19

Perc.

E. Bass

E. Piano

FM

Pad 1

Pad 5

Vla.

23

Perc.

E. Bass

E. Piano

FM

Pad 1

Pad 5

Vla.

27

Perc.

E. Bass

E. Piano

FM

Pad 1

Pad 5

Vla.

31

Perc.

E. Bass

E. Piano

FM

Pad 1

Pad 5

Vla.

34

Perc.

E. Bass

E. Piano

FM

Pad 1

Pad 5

Vla.

38

Perc.

E. Bass

E. Piano

FM

Pad 1

42

Perc.

E. Bass

E. Piano

FM

Pad 1

46

Perc.

E. Bass

E. Piano

FM

Pad 1

50

54

58

Perc.

E. Bass

E. Piano

FM

Pad 1

Pad 5

Vla.

61

Perc.

E. Bass

E. Piano

FM

Pad 1

Pad 5

Vla.

64

Perc.

E. Bass

E. Piano

FM

Pad 1

Vla.

68

Perc.

E. Bass

E. Piano

FM

Pad 1

Vla.

72

Perc.

E. Bass

E. Piano

FM

Pad 1

Vla.

76

Perc.

E. Bass

E. Piano

FM

Pad 5

Vla.

80

Perc. E. Bass E. Piano FM Pad 5 Vla.

84

Perc. E. Bass E. Piano FM Pad 1 Pad 5 Vla.

- E. Piano**: A grand staff (treble and bass clefs) with complex chordal and melodic structures in the first and second measures.
- FM**: A grand staff (treble and bass clefs) with complex chordal and melodic structures in the first and second measures.

Boyz II Men - Color Of Love

Percussion

♩ = 76,999977

5

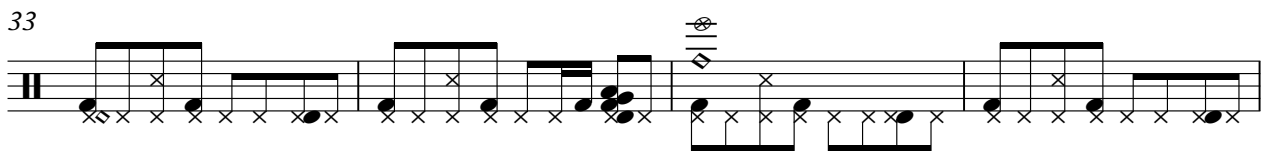
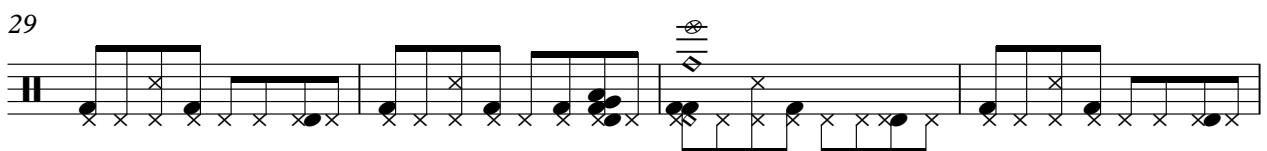
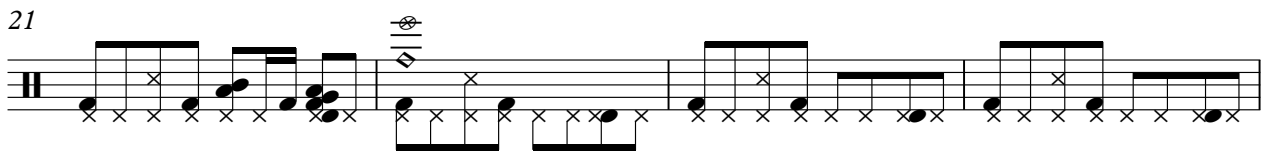

V.S.

45

49

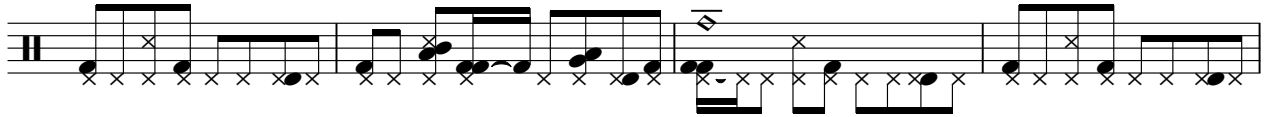

53

57

61

64

68

72

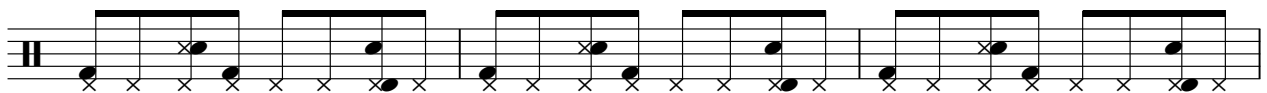

75

78

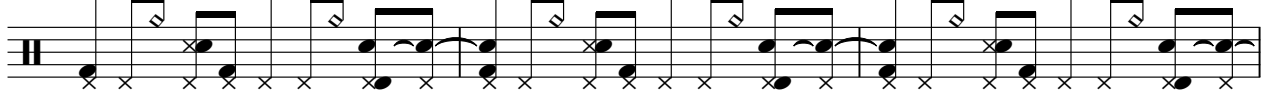

Percussion

81

84

5-string Fretless Electric Bass

Boyz II Men - Color Of Love

♩ = 76,999977

5

11

17

22

28

36

44

49

54

60

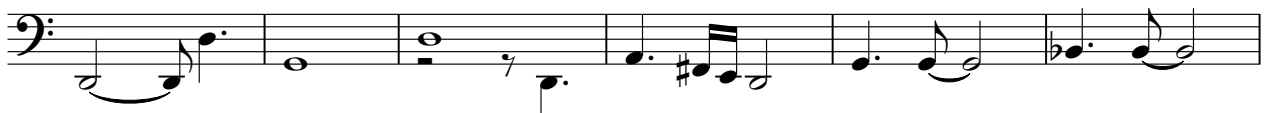

V.S.

66

72

77

83

87

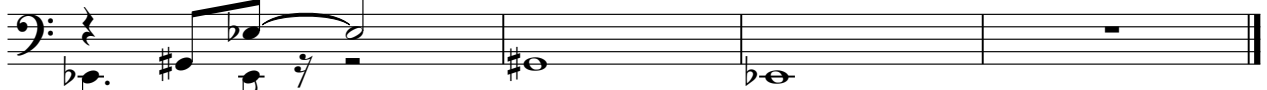

Electric Piano

Boyz II Men - Color Of Love

♩ = 76,999977

5

9

13

17

21

V.S.

25

30

34

38

42

46

50

54

59

63

68

73

V.S.

77

81

86

♩ = 76,999977

5

9

13

17

21

V.S.

25

30

34

38

42

46

50

54

59

63

68

73

V.S.

77

81

86

Pad 1 (New Age)

Boyz II Men - Color Of Love

♩ = 76,999977

2

7

11

15

19

22

24

27

30

33

V.S.

Pad 1 (New Age)

37

41

45

48

51

53

55

57

60

62

65

68

72

76

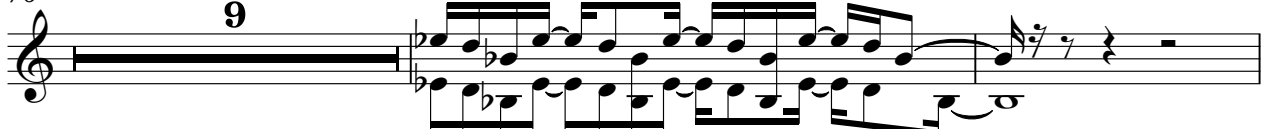

87

Boyz II Men - Color Of Love

Pad 5 (Bowed)

♩ = 76,999977

21

24

27

30

33 16

51

54

57

60

62 12

76

79

82

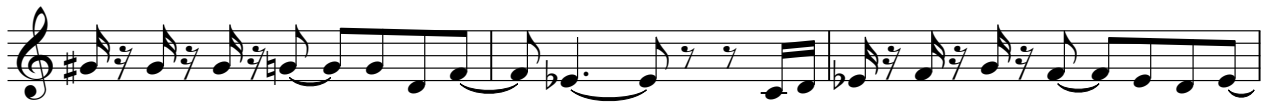

85

Viola

Boyz II Men - Color Of Love

♩ = 76,999977

